THE NEWPORT DAILY NEWS
is delivered, practically, to every residence in the city, and circulates thoroughly throughout the towns of Jamestown, Middletown and Portsmouth

Newport Daily News.

Jamestown, Conanicut Island
OPPOSITE NEWPORT, R. I.
Furnished Cottages
To rent from $300 to $1800—for the season.
Daniel Watson, 225 Thames St.

ESTABLISHED 1846. NEWPORT, R. I., SATURDAY, JUNE 30, 1894. PRICE, TWO CENTS.

HOWARD & CO.,
Jewelers
—AND—
Silversmiths,
—ARE—
NOW OPEN.

Fresh Frankfurts,
Fresh Ham Bologna,
Fresh Head Cheese,
Fresh Smoked Sturgeon,
Fresh Smoked Eels, etc.,
Received every Wednesday and Saturday.
Leave your orders in advance or you will get left.
Try the New York Pigs' Feet.
LOUIS EHRHARDT, JR.,
25 FRANKLIN STREET.

The Great Hoyland Smith Record breaking 25-mile Road Race was won by E. L. Macomber.

A Good Man on the Best Wheel.
HE RODE A
REMINGTON.
The ease with which you ride up hill when mounted on this popular wheel astonishes all. You leave rivals behind.
A close examination of its superior points of construction will satisfy the most exacting critic.
Should you desire to secure a bicycle, come in and see us. We can suit you.
The Whitten Cycle Mfg. Co.,
AGENTS.
MANUFACTURERS AND IMPORTERS,
Faerber Building, - John Street,
R. H. HODGDON, Manager.

THE LATEST STYLE
IN FOOTWEAR, FOR LADIES,
Three Button OXFORDS,
$3.50 and $4.00.
—AT—
THE T. MUMFORD SEABURY CO.,
214 THAMES STREET.

New York and Boston
Sunday Papers.
If you want a New York or Boston paper to read Sunday morning, leave your order tonight and your paper will be delivered to you early Sunday.
C. T. STERNE,
40 Washington Square. 40

Bath Sponges
And all Toilet Requisites.
MINERAL WATERS
—AT—
POWELL'S, Corner Thames and Pelham Streets.

BIJOU.
Headache Powders,
5 cents apiece. Will stop the head from aching in twenty minutes.
Briggs' Transfer Patterns.
59 THAMES STREET. MRS. RODDAN.

MATTRESSES made over.
FURNITURE re-upholstered.
CARPETS put down.
AWNINGS made.
W. F. Spingler & Son.

PIAZZA CHAIRS AND ROCKERS,

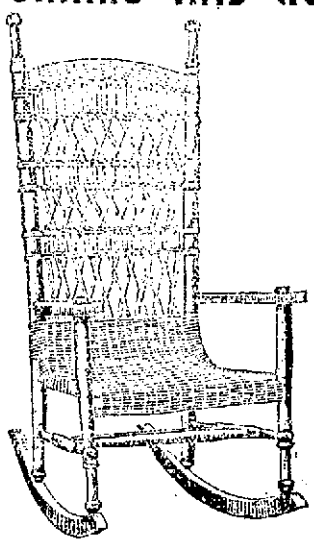

AND SUMMER FURNITURE, AT
A. C. TITUS & CO.'S, 225 to 229 Thames St.

Second Edition.

FOUR O'CLOCK.

BY TELEGRAPH

SPECIAL WIRE TO THE NEWS.

ANTI-PULLMAN.

Strike Spreading Among Railroad Men.

Authorities Determined to Expedite the Mails.

LOS ANGELES, Cal., June 30.—District Attorney Dennis has received a number of telegraphic orders from Attorney General Olney, instructing him to take all possible measures to expedite the mails. The men have declared that they are perfectly willing to haul the mail cars alone, and two of these were switched upon the main track. The officials of the Sante Fe company then changed their minds, and the orders sending the cars out were countermanded.

The attitude of the federal government, as understood here, puts a new aspect upon the case, as according to the district attorney's instructions, the strikers will be arrested and prosecuted as conspirators unless they go to work at once. Two switchmen, McHugh and Goldstock, were asked to confer with the district attorney. They stated that any mail trains would be hauled; that a crew had been ready for twenty-four hours, but that the company refused to haul the mail car unless it had a Pullman attached. Because of this the union had decided to change its position.

INDIANAPOLIS, Ind., June 30.—Attorney General Olney has directed Marshal Hawkins here to use arms, if necessary, to move trains.

Trunk Lines Will Support the Palace Car Company.

CINCINNATI, Ohio, June 30.—The managers of eight trunk lines—the Queen & Crescent, Cincinnati, Hamilton & Dayton, Baltimore & Ohio, Southwestern, Big Four, Chesapeake & Ohio, Louisville & Nashville and Pennsylvania—met last evening and voted to stand by Pullman to the last. Notices were ordered posted on all the bulletin boards of the companies, commanding their employes to return to work in the morning, or else to come and get their pay and consider themselves discharged.

Chicago Stock Yards Crippled.

CHICAGO, June 30.—All the railroad employes at the stock yards struck early last evening, and this morning the yards are in a state of complete paralysis. Every industry in the stock yards is affected, and if the tie-up lasts over Monday all the packing houses will be completely shut down, throwing at least twenty-five thousand men out of employment. Today the Chicago, Rock Island & Pacific road will probably be added to the list of roads whose men are out.

CHICAGO, June 30.—Five hundred employes of the Rock Island road struck at 7 o'clock this morning. Switches were spiked and other threatening demonstrations made, and police protection was called for by the company.

Railroad Traffic Threatened With Paralysis.

CINCINNATI, June 30.—All the shopmen employed by the Cincinnati, New Orleans & Texas railroad at Ludlow, Ky., to the number of six hundred, went out on a strike this morning, in sympathy with the Pullman boycott. At a secret meeting of the members of the railroad union, held in Ludlow last night, it was decided to call out the trainmen today. This includes engineers, firemen, brakemen and conductors. The organization is very strong on this road, and if the order is obeyed traffic will be paralyzed.

Trains Tied Up at Various Centres.

SAN FRANCISCO, June 30.—The railway strike continues to be embarrassing. The Southern Pacific continues firm in its determination not to run trains without Pullmans. The strikers are equally firm, and as a result the general embargo on almost all travel continues in force.

DENVER, Col., June 30.—The Atchison road is today completely paralyzed, all trains being abandoned in Colorado. The meetings held last night by employes were largely attended, and the sentiment was unanimous to uphold the boycott.

SIOUX CITY, Iowa, June 30.—The switchmen and yardmen on the Omaha road struck last night, and not a freight train is moving. It is thought that the men on the other roads will go out today.

ST. LOUIS, June 30.—At midnight every wheel in the terminal association roads on both sides of the river and on the bridge was at a standstill, all the men at a meeting last night having decided to stop work.

TACOMA, Wash., June 30.—All the Northern Pacific men, shopmen, wipers and freight clerks, except one, and all but one telegraph operator, struck yesterday because a fireman was discharged for refusing to fire a locomotive which was to draw Pullmans. The other employes reported for duty.

MINNEAPOLIS, Minn., June 30.—A meeting of the American Railroad Union men in this city this morning decided to call out the men at the Minneapolis railway transfer. If these men go out it will result in shutting down all the flour mills in this city.

Pullmans Running on the Santa Fe.

EMPORIA, Kan., June 30.—A large force of deputy United States marshals is in possession of the Santa Fe depot here, and passenger trains are passing both ways with the regular Pullmans attached.

Locomotive Engineers Will Keep Out

BLOOMINGTON, Ill., June 30.—The Brotherhood of Locomotive Engineers decided not to go into the strike.

NOT READY TO RACE.

Vigilant Will Not Participate in the Royal Largs Regatta.

GLASGOW, June 30.—Captain Haff has wired the secretary of the Royal Largs Yacht Club that it will be impossible to get the Vigilant ready to take part in the opening races of the Largs regatta on Tuesday.

THE IDEAL HOUSE.

The ideal house is one that can be cleaned with a hose. This idea does not seem to be unattainable. The drawing rooms and halls of the most luxurious houses are now paved in mosaic. That of Mrs. Potter Palmer has a flowing pattern enclosing rosebuds in pink marble. Verona, Siena, Numidian marbles and California onyx are not uncommonly found as wainscoting. Every year brings to light new American marbles. These, such as the green of Tennessee and a sort of crushed strawberry of Texas, have fallen in happily with the newest fashions in color. For people of less means there are the enamel bricks that have caught the iridescence of soap bubbles, and tiles that look like tortoise shell. Encouraging news comes from the makers of artificial marble who expect shortly to offer every quality and every tint within the reach of most people. The best hopes are, however, with the stained glass men, who are experimenting in stained glass Mosaics and vitrified fibers that are to be both beautiful and cheap.

The truth is that this season there are too many occupants of every house. There are nations of croton bugs that have colonized in the wood wainscoting of city houses, and regiments of ambitious creatures who want to be on too intimate terms with man. Housekeepers say that scarcely within memory has the warfare they have had to wage been so deadly and so stubborn. The real aim of architecture to them seems to be the contriving of houses that will accommodate only mankind. The hospitality of the modern house increases its drudgery one-half. When the house can be cleaned with a hose the privacy of the family can be re-established.—[New York Sun.

Kamondo Han, Constantinople, 23d May, 1894.
NOTICE!
We beg to inform our customers that our Newport business is at present entirely closed; but our Mr. Kazanjian is expected from his extensive Eastern journey in December, when our Newport business will start again and on a larger scale than ever.
Very respectfully,
KAZANJIAN & CO.
Established in Newport since 1882.

For Cottage Decoration.
JOHN CHADWICK & CO.,
From 16 East 18th St., New York,
Have opened for sale at
5 Travers Block, Bellevue Ave.
A large assortment of artistic
Spanish and Moorish
POTTERY, ETC.,
Suitable for cottage decoration.

Mrs. M. W. Paxton,
115 BELLEVUE AVENUE,
Art Needlework.
Finished and Started Embroideries, Stamping and Materials.
Embroidered Crests, Initials and Monograms a Specialty.
115 BELLEVUE AVENUE, NEWPORT, R. I.
1,116 G STREET, N. W., WASHINGTON, D. C.

CARNOT'S FUNERAL.

Procession to Include All Classes.

Queen Victoria's Message of Sympathy to the Widow.

PARIS, June 30.—The funeral procession on Sunday will be led by a squad of guards under General Saussier, the military governor of Paris. Troops riding in cars and bearing wreaths will be next, and then will come the republican guard, delegates and students of the Ecole Polytechnique, the hearse with a guard of honor, the dead president's private servants, the master of ceremonies, the Carnot family, President Casimir-Perier and the presidents of the senate and chamber, ambassadors, ministers, cardinals, marshals, diplomatic envoys, secretaries and attaches, senators, deputies, personal friends, conspicuous members of the Legion of Honor, members of the Institute of France, representatives of the law courts, the department of public instruction and the national financial institutions, clergymen of all creeds, prefects of the Seine, Paris municipal council, municipal councils from the provinces, deputations from the army, navy and college of France, representatives of the French and foreign press, notaries, auctioneers, brokers and so on. No group or interest has been overlooked by those making the arrangements, and the procession will be enormous beyond all precedents in the last generation.

Autograph Letter From England's Queen.

PARIS, June 30.—Mme. Carnot has received this autograph letter from Queen Victoria:

Madame: Although I have not the pleasure of knowing you personally, I cannot refrain from writing you and attempting to express the deep and sincere sympathy I feel for you in this terrible moment. I cannot find words to tell you how my widow's heart bleeds for you, and what dismay, what horror, I feel at the crime that has robbed you of your beloved husband and the whole of France of its most worthy and respected president. If universal sympathy can in any measure assuage your intense grief, be assured it is yours. Madame, may God give you the strength, courage and resignation so necessary to enable you to bear such misfortune.

I am, Madame, yours very sincerely,
VICTORIA.

Santo's Defiant Attitude.

LYONS, June 30.—Santo was examined by the magistrate again yesterday. He said: "I do not know or care whether I killed a man named Carnot. I do know I seized my opportunity to kill the president of the republic, as I would kill a king or emperor of any nation. I am an anarchist, and I killed the chief of the state, who imagined he had a right to do what he liked with his fellowmen."

Details of the Plot to Kill the President.

MARSEILLES, June 30.—A soldier detained in the military prison here has furnished the authorities with the details of the plot to kill President Carnot, which was concocted at Cette, where the soldier was stationed at the time. He says that after Vaillant and Henry were executed seven anarchists, whose names he gives, drew lots to decide which of the number was to kill M. Carnot. The lot fell to Santo, whose real name it is now said is Santo Cesario. The assassin, the soldier says, was "crazy with delight" at having drawn the prize in the lottery of murder.

Dupuy Will Remain at the Head of the Ministry.

PARIS, June 30.—Premier Dupuy this morning informed President Casimir-Perier of his decision to remain at the head of the ministry. It is understood, however, that the Cabinet will be reconstructed. His determination to remain was reached after conference with his colleagues.

CHANGES IN NAVAL COMMANDS.

There were a good many changes among important naval commanders yesterday. Commodore L. A. Beardslee, who was recently promoted from a captaincy, and has been in command of the naval station at Port Royal, S. C., will succeed Admiral Walker on the Pacific station. Admiral Walker will probably go to Annapolis as superintendent of the Naval Academy.

Captain C. S. Cotton, who has been in command of receiving ship Independence, will take command of cruiser Philadelphia, and will be succeeded on the Independence by Captain J. J. Read, who has been on waiting orders for more than a year.

Captain P. H. Cooper has been assigned to the command of the San Francisco. He has been a member of the board of inspection and survey, and was recently promoted to the grade of captain.

Captain T. F. Kane will succeed to the important command of cruiser New York. He has been president of the board of inspection of merchant vessels at New York city, and his transfer is in the nature of a compliment to his efficiency.

Francis J. Higginson, who has been on waiting orders for some time, will go to the Mare Island navy yard as captain of that yard.

Commander Louis Kingsley will take command of the Essex. He is on duty at the Boston navy yard.

The successor of Admiral Skerrett on the Asiatic station, in the event of the immediate retirement of that officer, is Commodore C. C. Carpenter, who is at present commandant of the Portsmouth navy yard.

Commodore Kirkland is mentioned as the successor of Admiral Erben, on the European station. He has been asked to take the detail, and it is very likely that he will accept.

Some Oatmeals Are Bitter;
H-O Hornby's Oatmeal
Is Sweet.
H-O (Hornby's Oatmeal) Company, N. Y.

Notice to TaxPayers.
OFFICE OF COLLECTOR OF TAXES, 290 Thames Street, Cor. of Green, NEWPORT, R. I., June 30, 1894.
THE TAX BILL for 1894 is now in my hands for collection, and must be paid from and including
JULY 2, 1894, to and including AUGUST 31, 1894.
The time allowed by the Ordinance of the City Council for the payment of this Tax, expires on the 31st day of August, 1894, and according to said Ordinance (as authorized by the Laws of this State) all Taxes not paid on or before that date, shall carry until collected, a PENALTY at the rate of 18 per centum per annum.
Tax payers are therefore earnestly requested to call at my office, 290 Thames Street, upstairs, and settle the amount assessed upon their several estates. Office Hours from 9:30 A. M. to 2 P. M.
SAMUEL McADAM, Collector of Taxes.
Note change in location of office.

Help Supplied.
First-class cooks, chambermaids, waiters, etc. Office 18 DeBlois court, Newport R. I.

BALL PROGRAMS
At the Daily News Office.

Ye Studio!
WM. WEISS & CO.,
Of 152 & 154 West 23d St., New York,
ARTISTS and PHOTOGRAPHERS,
10 BATH ROAD.
Portraits, Groups, Interiors and Views made in every process known in photography. Always ready to call at residences.

WHITE, HOWARD & CO.
Will open their parlors at the
OCEAN HOUSE
With a large importation of
Summer Gowns, Wraps and Millinery,
Just received from Paris.
Cor. 34th St. and Madison Ave., New York, and Chicago, Saratoga, Narragansett Pier.

The New Cliffs Hotel.
This high class, well-known hotel, with its commanding situation and magnificent ocean views, will
Open from June 15 to October 1.
Illustrated circular sent on application.
WINTER RESORT.
MITCHELL HOUSE, Thomasville, Ga.
LOUIS P. ROBERTS, Prop'r.

ONLY AND SOLE AGENTS
—FOR—
EXTRA QUALITY
DUNLAP & CO.
Caution—To the Public.
As some merchants are not very particular as to whether they catch their trade by false advertisements or not, we desire to caution the public against advertisers of the DUNLAP & CO. Hats. The
Newport One Price Clothing Co.
ARE THE
ONLY AND SOLE AGENTS
For Newport, R. I.,
Where the Genuine Dunlap Hats are sold and all other dealers who advertise the Dunlap Hats do so knowing them to be IMITATIONS, as they CANNOT obtain the Genuine Dunlap hat unless they buy them like other customers from our authorized agent at retail.
Respectfully,
R. DUNLAP & CO.,
NEW YORK.

WE ARE DISPLAYING A FINE LINE OF
Upholstery Goods
Including the newest patterns in
French and English Silks, Tapestries, Damask and Cretonnes,
FOR FURNITURE AND WALL COVERINGS, ALSO A FULL LINE OF
Velours and Corduroys.
Geo. E. Vernon & Co.,
91 JOHN STREET.

SPECIAL THIS WEEK!
—AT THE—
BEEHIVE
25 dozen Ladies' SHIRT WAISTS, stiff collars and cuffs, with deep yoke back, in very neat designs, at 95c.; value $1 25.
One lot Ladies' DUCK SUITS at only $1.50. This is cheaper than to buy calico suits.
Heavy Flannel BATHING SUITS only $2.50; value $3.00.
White SKIRTS with deep Hamburg flounc, at 95c.; value $1.25
The Bee Hive.
Open Monday, Wednesday and Saturday evenings.

This Morning's News.

THE TARIFF BILL.

Cleveland's Wishes Must be Respected.

Senate Ends Its Consideration in Committee.

WASHINGTON, June 30.—It is stated that President Cleveland will indicate very important changes that he desires in the tariff bill and that he will intimate in no uncertain terms that if they are not made the bill will not receive his approval. He will, it is understood, demand that sugar, coal and iron ore be placed on the free list.

It is understood that the senate conferees will yield on the whisky schedule and that the tax will be fixed at $1 a gallon, and the bonded period five years.

At Last.

The consideration of the tariff bill, which was begun in the senate committee of the whole on April 2, is at last completed, and at 5:45 last night the bill was favorably reported to the senate as amended.

In view of the fact that senators asked some little time to examine the bill as amended, and on account of the general desire for a short respite from the long siege to which they had been subjected, the senate then adjourned over until Monday, when the final struggle over the bill will occur in the senate. This was not done, however, except against the protest of Mr. Harris, the floor manager of the bill. No unusual incident marked the close of the consideration of the bill in committee.

Several changes were made in the bill. On Hoar's motion, section 94 had been amended so as to admit free of duty alcohol used in the arts and manufactures.

Reciprocity Section Repealed.

The senate had agreed to the amendment to section 104 abrogating reciprocal treaties. The section now repeals the third section of the McKinley act, and provides that "nothing herein contained shall be held to abrogate or in any way affect such reciprocal commercial arrangements as have been heretofore made and now exist between the United States and foreign countries; except where such arrangements are inconsistent with the provisions of this act."

Mr. Hoar appealed to the finance committee to admit a paragraph putting a duty of 10 per cent ad valorem on sea moss or Iceland moss. He asked it in the interest of a few meritorious and hard-working men on the coast of Massachusetts.

Mr. Harris (Dem., Tenn.) joined in the appeal, and Mr. Jones on behalf of the finance committee said that he could not resist the united appeal. The paragraph was, therefore, inserted.

Stole a March on Hoar.

The house joint resolution extending for 30 days the appropriations for support of the government was taken up, and, in the absence of Mr. Hoar, was quickly passed. He had blocked the bill by objections Wednesday and Thursday. On his return he made a protest because of its passage.

The resolution offered by Mr. Sherman (Rep., O.) directing an inquiry into the charges for the use of seats, berths and sections in the Pullman sleeping and parlor cars, was laid before the senate and agreed to.

The house bill to define and establish the units of electrical measure was taken from the calendar and passed, with some verbal amendments.

Doings In the House.

With the exception of a short time, the day in the house was consumed by a filibuster over the contested election case of Watson against Black of the Tenth Georgia district. The filibuster was led by Representative Pence, who contested every inch of ground, even after the aid of the common rules had been invoked. The tangle was finally straightened out, and the resolution of the committee on elections declaring Mr. Black elected was agreed to, only the Populists dissenting.

A few bills of minor interest were passed early in the day, and some resolutions to pay the salaries and funeral expenses of deceased employes of the house were agreed to. At 4:30 o'clock the house took a recess until 8 p. m., when pension bills were discussed.

Anarchists' Methods.

LONDON, June 30.—The correspondent of The Telegraph, at Paris, says that two anarchists, representing themselves to be journalists, visited the man who arrested Santo, when he was trying to escape after stabbing President Carnot. After offering him flattering congratulations they induced him to give them his photograph. They then abandoned their disguise and told him that his fate was sealed.

Defaulter Weisbrodt Sentenced.

MIDDLETOWN, O., June 30.—Gus Weisbrodt, defaulting ex-city treasurer of Middletown, pleaded guilty to embezzling over $25,000 public money. He was sentenced to the penitentiary for three years and to pay $2000 fine and costs.

Brooklyn's Big Blaze.

BROOKLYN, June 30.—Woodruff's stores were gutted by fire yesterday. It is difficult to get a correct estimate of the loss, but it will reach at least $500,000. At least two firemen were killed and two were seriously injured.

WEEKLY TRADE REVIEW.

The Pullman Strike Now Promises to Seriously Retard Business.

NEW YORK, June 30.—R. G. Dun & Co.'s Weekly Review of Trade says: The great strike of coal miners has ended at most points, but another threatens to interrupt business more seriously for a time, though the number of hands engaged is comparatively small. Travel and traffic are well nigh arrested on about 20 western roads already, and strikes are threatened on all roads who use Pullman cars.

The resumption of work in mines and mills has made good progress, but the demand for products is as yet smaller and less urgent than was expected. Buyers apparently wait for lower prices of iron and steel products, which manufacturers are slow to give, in view of the increased cost of materials and production.

Shipments of boots and shoes from Boston were smaller for the week than last year, but for four weeks of June were 849,022 cases against 828,142 last year.

Textile manufacturers are much embarrassed by the near approach of probable change in the tariff, the effect of which cannot yet be calculated. In spite of this reason for deferring orders and purchases, the number of mills quitting work is not yet as large as was expected, for there appears a little more demand from clothiers and jobbers.

The cleaning-up process has been accelerated with success by concessions in some cotton goods, but fall orders are still limited and the accumulation of goods continues.

No correct statement of failures for June or the half year is yet possible, but our weekly returns show gratifying improvement over last year. In June the failures have been about 950 and in the half year about 7100. The aggregate has been $13,183,405 against $13,515,760 in May, $8,816,862 in April and $99,498,360 in the half year. The classified returns show about $11,000,000 of manufacturing and $32,000,000 of trading liabilities.

JUST AS THEY PLEASED.

Champions Had No Difficulty in Disposing of the St. Louis Nine.

ST. LOUIS, June 30.—The Boston champions knocked two pitchers out of the box, and won from the Browns as they pleased. Breitenstein, who heretofore has been such a puzzler to visiting teams, was yanked out of the game and Hawley put in. Hawley was much worse than his predecessor, and lasted only two innings, when Shortstop Ely tried his hand in the box. Staley was a puzzle to the home team, and pitched a magnificent game throughout.

Boston	0	1	3	3	0	6	0	0	0	—13
St. Louis	0	2	0	2	0	0	0	0	0	—4

Earned runs—Boston, 9. Base hits—Boston, 18; St. Louis, 8. Errors—Boston, 1; St. Louis, 2. Batteries—Staley, Stivetts and Ganzel; Breitenstein, Hawley, Ely and Peitz.

At Pittsburg:

Brooklyn	0	0	1	0	2	0	0	2	0	2—7
Pittsburg	0	1	0	0	3	0	0	1	0	0—5

Base hits—Brooklyn, 10; Pittsburg, 11. Errors—Pittsburg, 4. Batteries—Stein and Daily; Ehret and Merritt.

At Chicago:

New York	1	0	2	0	1	4	2	4		—14
Chicago	1	0	0	1	1	0	2	0	3	—8

Base hits—New York, 16; Chicago, 8. Errors—New York, 7; Chicago, 3. Batteries—Meekin and Farrell; Hutchison and Schriver.

At Louisville:

Louisville	5	0	1	0	0	2	3	1	0	—12
Philadelphia	0	0	0	0	0	1	2	1	1	—5

Base hits—Louisville, 15; Philadelphia, 7. Errors—Louisville, 7; Philadelphia, 4. Batteries—Knell and Earle; Lukens and Buckley.

At Cincinnati:

Cincinnati	0	2	1	0	0	0	0	3		—6
Washington	0	2	0	0	0	1	0	1	0	—4

Base hits—Cincinnati, 8; Washington, 8. Errors—Cincinnati, 6; Washington, 3. Batteries—Dwyer and Vaughn; Sullivan and McGuire.

At Cleveland:

Baltimore	0	0	1	0	2	4	0	2		—9
Cleveland	0	2	0	1	0	3	1	0	0	—6

Base hits—Baltimore, 9; Cleveland, 13. Errors—Cleveland, 3. Batteries—McMahon and Clarke; Griffith and O'Connor.

At Brockton—Pawtucket 11; Brockton, 8.
At Haverhill—Haverhill, 5; Portland, 4.
At Lewiston—Bangor, 9; Lewiston, 5.

SELECTED BY LOT.

Santo and Others Had Established a Plot to Kill President Carnot.

PARIS, June 30.—M. Burdeau has declined the task of forming a cabinet. In consequence, President Casimir-Perier has asked M. Dupuy to reconsider his decision to resign.

Great progress has been made in investigating the murder of President Carnot, and it is now clearly established that a regular plot, in which a number of people were concerned, existed to assassinate the president. It has been ascertained that the final meeting of the conspirators took place at Cette, and that Cesario Santo was there chosen by lot to commit the actual murder. The arrest of Santo's accomplices is expected hourly.

An anarchist named Pie has been arrested at Chalons. Two days prior to the murder of President Carnot he stated that the president would either be destroyed by a bomb or stabbed to death during his visit to Lyons. Pie, at the last general election, contested a seat in the chamber of deputies against M. Bourgeois.

Premier Dupuy has received a telegram from Motta Visconti, northwest of Pavia, Italy, saying that the authorities, the inhabitants and even the families of the infamous Cesario Santo express profound indignation at the crime.

The American colony has opened subscriptions for a wreath to be placed upon the coffin of the late President Carnot. Over $250 has already been subscribed.

Enjoying a Yankee Clam Dinner.

PROVIDENCE, June 30.—Governor Hogg and party arrived here yesterday and inspected the works of the Gorham Manufacturing company and the Corliss Safe company. They spent the night at Oakland Beach as the guests of Governor Brown. Today they are enjoying a Rhode Island clam dinner.

The Panama Canal.

PARIS, June 30.—The civil tribunal has ratified the agreement reached by the liquidators of the old Panama Canal company, by which the latter granted to a new company, having a capital of 60,000,000 francs, a concession which enables them to complete the interoceanic waterway.

A Little Too Strict.

NEW YORK, June 30.—The Press says that the cruiser New York, lying at anchor off Stapleton, S. I., is said to have lost 69 of her crew since her arrival, because of the strictness of the executive officer.

Mackenzie Bowell Honored.

OTTAWA, June 30.—The intercolonial congress met and elected Mackenzie Bowell Canadian minister of trade, and he delivered his inauguration address.

Ordered to Remain at Work.

KANSAS CITY, June 30.—Judge Phillips, in the United States circuit court, has issued an order restraining the Santa Fe employes from interfering with the running of Pullman cars and admonishing the employes not to quit the service of the company.

Freight Service Paralyzed.

BLOOMINGTON, Ills., June 30.—The Pullman boycott struck the Chicago and Alton yesterday, when an order was received for the men to go out upon the Alton's refusal to stop the Pullman service. All is at a standstill in the freight service.

Baggagemen Quit Work.

CHICAGO, June 30.—The baggagemen at Dearborn street station, the terminus of the Erie, Wabash, Grand Trunk, Eastern Illinois, Western Indiana and Santa Fe roads, have gone out. Officials say they can fill their places in a few hours.

No Blockade of Mails.

WASHINGTON, June 30.—Few delays on account of the Pullman boycott were reported to the postoffice department. The story of a total blockade of the mails sent out from Chicago was denied in official dispatches.

To Tie Up the Rock Island.

CHICAGO, June 30.—The Rock Island road, which is about the only one here to have escaped thus far, will be tied up today. An order to that effect has been issued by President Debs.

To the Gould System.

ST. LOUIS, June 30.—Director Kern of the American Railway union has received word from President Debs that the strike has been declared on the entire Gould system.

Two Roads Blocked.

PORTLAND, Or., June 30.—The tie-up here is complete. Neither the Southern Pacific nor the Northern Pacific are taking out any trains.

Great Western Men Out.

ST. PAUL, June 30.—Great Western men, with a few exceptions, are all out at Minneapolis.

None Working at Argentine.

KANSAS CITY, June 30.—Twelve hundred Santa Fe men are out in Argentine.

CHURCH SERVICES FOR TOMORROW.

Swedish Lutheran.

Services in charge of L. Bonander, in Barker's hall, 238½ Thames street, every other Sunday at 10.45 A. M. and 7.45 P. M.

Methodist Episcopal.

FIRST CHURCH, Rev. E. C. Bass, D.D. Lord's Supper at 10:45; Sunday school at 12:15. Preaching service at 7:30.

THAMES-STREET, Rev. H. B. Cady. Lord's Supper at 10:45 A.M. Sunday school at 12:10. Young people's meeting at 6.30. Praise and preaching at 7:30 P. M.

SWEDISH CHURCH, Annandale road, Rev. C. Paulson. Preaching at 10:30 A. M.; Sunday school at 12; Epworth League meeting at 6:30 P. M.; preaching at 7:45

MOUNT ZION, (African M. E.) Bellevue avenue, Rev. I. S. Yemmans.

Congregational.

UNITED CHURCH, Rev. Robert W. Wallace. Preaching by the pastor at 10:45 A. M. and 7:30 P. M.; Sunday school at 12:15.

UNION CHURCH, Rev. M. Van Horne. Sunday school at 12 M.; preaching services at 3:30 and 8 P. M.

Presbyterian.

FIRST PRESBYTERIAN CHURCH, Wellington avenue. Rev. J. M. Craig. Preaching at 10.45 A. M. Sunday school at 12.15 P. M. Evening service at 7:30.

Roman Catholic.

ST. MARY'S, Rev. Philip Grace, D. D., Rev. John F. Tully and Rev. James Looby, assistants. Low masses at 7, 8.15 and 9.15; high mass at 10.30 A. M.; vespers at 3 P. M.

ST. JOSEPH'S, Clarke and Touro streets, Rev. James Coyle, Rev. Mortimer G. Downing, assistant. Low masses at 7, 8 and 9; high mass and sermon at 10.30. Vespers at 3:30.

Protestant Episcopal.

TRINITY PARISH, Rev. George J. Magill, D. D., Rev. Hamilton Schuyler, Rev. John Hedman. Holy Communion at 7:30 A. M. in Kay Chapel; Sunday school at 9:30 A. M.; morning service at 10:45 A. M.; evening service at 5 P. M. Rev. George W. Douglass, D. D., will preach at the morning service.

SCANDINAVIAN MISSION, services in Kay Chapel at 10.45 A. M. and 8 P. M.

ST. GEORGE'S CHAPEL, Rhode Island avenue, Rev. C. G. Gilliat, D. D. Early celebration at 8 A. M. Services with sermon at 10:45 A. M. and 7:30 P. M. The evening service tomorrow will be held at 4 instead of 7:45.

CHAPEL OF ST. JOHN, THE EVANGELIST, Poplar street, Rev. E. L. Buckey. Celebration of the Holy Eucharist at 7.30; morning prayer at 10:15; litany at 10:30; Holy Eucharist at 10:45 A. M. Evensong at 7:30.

EMMANUEL CHURCH, Rev. E. H. Porter. Morning prayer and sermon at 10:45; Sunday school at 12:15; evening prayer and sermon at 7:30. Holy Communion first Sunday in each month at 10:45 A. M., third Sunday at 7:30 A. M., and on holy days at 10:30 A. M.

ALL SAINTS MEMORIAL CHURCH, Beach and Cottage streets—Services at 11 A. M. and 3 P. M. Rev. William Chauncey Langdon of Washington will officiate. The offering will be for communion alms.

Unitarian.

CHANNING MEMORIAL CHURCH, Rev. George W. Cutter. Preaching by the pastor at 10.45 A. M.; subject: "The Son of Man the Son of God." Holy Communion at 12 M.

Baptist.

FIRST CHURCH, Rev. Isaac Newton Phelps. Preaching at 10:45 and 7:30. Young people's meeting at 6:30.

SECOND CHURCH, Rev. M. S. Howes. Sunday school at 10:45. Preaching at 3 P. M. by Rev. Isaac Newton Phelps.

CENTRAL BAPTIST CHURCH, Rev. Warren Randolph, D.D. Morning service at 10:45; Sunday school at 3 P. M.; evening service at 7:30.

SHILOH CHURCH, Cor. Mary and School streets, Rev. H. N. Jeter. At 10:30 A. M., preaching by Rev. J. L. Dart, D. D., of Charleston, S. C.; 12:30 P. M., Sunday school; Lord's Supper at 8.

Young Men's Christian Association.

Prayer meeting at 9:30 A. M.; boys' meeting at 4:30; men's meeting at 6.

Friends.

MEETING HOUSE, Marlborough street. Morning meeting at 10.30 and evening meeting at 7.30. Sabbath school at 12 o'clock.

JAMESTOWN.

ST. MATTHEW'S EPISCOPAL CHURCH—Rev. G. J. Magill. Service at 11 A. M. Sunday school at 12.15 A. M.

CENTRAL BAPTIST CHURCH—Rev. G. B. Smith, preaching services 11 A. M., 7.45 P. M.

CATHOLIC CHAPEL—Mass at 10 A. M.

MIDDLETOWN.

ST. COLUMBA'S, BERKELEY MEMORIAL CHURCH, Southeast Cliffs. Sunday school at 3 P. M.; evening prayer at 4:30. Rev. Mr. Atkinson officiating. A special missionary choral service will be held at 7:30 P. M. The Newport Choir Guild will render the music and a number of clergymen will be present.

MIDDLETOWN FOUR CORNERS, Rev. W. H. Allen. Sunday school at 10.30 A. M. Preaching service at 2.30, and evening service at 7:30.

ST. MARY'S PARISH, Rev. George Herbert Patterson. HOLY CROSS CHAPEL, West road, service at 3 P. M.

PORTSMOUTH.

ST. MARY'S PARISH, Rev. George Herbert Patterson, ST. MARY'S CHURCH, 10:30 A. M.; Sunday school at 12 M.

CHRISTIAN CHURCH, Rev. Henry W. McGrone, East road and Union street, services at 2 and 7:30 P. M. Sunday school at 12.

ST. PAUL'S EPISCOPAL CHURCH, Rev. J. Sturgis Pearce. Services at 10.30 A. M. and 2.30 P. M. Sunday school at 1.45 P. M.

METHODIST EPISCOPAL CHURCH, Rev. George H. Butler. Preaching at 10.30 A. M.; Sunday school at 12 M.; praise and prayer meeting at 7 P. M.

Tried & True

may well be said of the Superior Medicine, the standard blood-purifier,

AYER'S SARSAPARILLA

Its long record assures you that what has cured others will cure you

FINANCIAL.

£ FOREIGN EXCHANGE. £

Exchange on all parts of Europe for sale at current prices. London Correspondents, Messrs. Morton, Rose & Co. Paris Correspondents, Messrs. Drexel, Harjes & Co. Foreign money bought and sold; also mutilated currency and silver

A. S. SHERMAN, Merchants' Bank.

FOR SALE.

1 Share Union National Bank Stock.
1 Share First National Bank Stock.

APPLY TO

DeBLOIS, HUNTER & ELDRIDGE,
152 BELLEVUE AVENUE.

THE

Baldwin Brothers Co.,
BANKERS and BROKERS,

New York, Boston and Chicago.

Stocks, Bonds, Grains, cash or margin. No interest charged on New York stocks.

Newport Office, 197 Thames St

H. BULL, JR., Manager.

LETTERS OF CREDIT.

We buy and sell Bills of Exchange on and make cable transfers of money to Europe Australia and the West Indies; also make Collections and issue Commercial and Traveling Credits, available in all parts of the world.

Brown Brothers & Co.,
BANKERS, No. 59 WALL STREET, NEW YORK.

BLAIR & CO.,
BANKERS,
33 Wall Street, New York.

TRAVELERS' LETTERS OF CREDIT.
AVAILABLE IN ALL PARTS OF THE WORLD.

Farmers, Take Warning!

Do Not Fail to Apply FUNGEROID To Your Potatoes in Time.

I can refer you to a party that one week ago put on FUNGEROID on half of his piece and the balance he left to nature's cure; today the piece treated with Fungeroid has a fine growth and is handsome, while the other is lost with blight. DO NOT TAKE THE CHANCES. The parties who laughed at the GUNS AND DRY PARIS GREEN and FUNGEROIDS are today calling eagerly for them. WHY? BECAUSE THEY SEE IT DOES THE WORK BETTER, SAVES LABOR, SAVES THE CROPS AND POISONS THE BUGS.

Paris Green 24c a lb.

For Hammocks, Base Balls, Tennis Balls and Racquets, call on me.

Screen Doors all fitted with hinges and knobs, for $1.

Try the new Air Check, it saves slamming of the door, only 50c.

50,000 feet of Galvanized and painted Fly Screen Cloth

10,000 feet of Rubber Hose in stock, 8c. to 20c. per foot.

Try Silver Cream Polish; it is fine.

Naphtha, 5 gallons for 75c.

Harness Dressings, Soaps, Sponges Chamois, Horse Clothing, etc., etc.

—AT—

Weaver's Emporium,
18, 21 & 23 BROADWAY.
NEWPORT.

A LITTLE HIGHER IN PRICE BUT—

P. P. P.

PRICKLY ASH, POKE ROOT AND POTASSIUM

Makes Marvelous Cures in Blood Poison Rheumatism and Scrofula

Pimples, Blotches and Old Sores Catarrh, Malaria and Kidney Troubles

P. P. P. purifies the blood, builds up the weak and debilitated, gives strength to weakened nerves, expels diseases, giving the patient health and happiness where sickness, gloomy feelings and lassitude first prevailed.

For blood poisoning, mercurial poisoning, malaria, dyspepsia, and in all blood and skin diseases, like blotches, pimples, old chronic ulcers, tetter, scald head, boils, erysipelas, eczema—we may say, without fear of contradiction, that P. P. P. is the best blood purifier in the world, and makes positive, speedy and permanent cures in all cases.

SPRINGFIELD, MO., Aug. 14th, 1893.—I can speak in the highest terms of your medicine from my own personal knowledge. I was affected with heart disease, pleurisy and rheumatism for 35 years, was treated by the very best physicians and spent hundreds of dollars, tried every known remedy without finding relief. I have only taken one bottle of your P. P. P., and can cheerfully say it has done me more good than anything I have ever taken. I can recommend your medicine to all sufferers of the above diseases.

MRS. M. M. YEARY,
Springfield, Green County, Mo.

Are entirely removed by P. P. P. Prickly Ash, Poke Root and Potassium, the greatest blood purifier on earth.

ABERDEEN, O., July 21, 1891.

MESSRS. LIPPMAN BROS., Savannah, Ga.: DEAR SIRS—I bought a bottle of your P. P. P. at Hot Springs, Ark., and it has done me more good than three months' treatment at the Hot Springs. Send three bottles C. O. D.

Respectfully yours,
JAS. M. NEWTON,
Aberdeen, Brown County, O.

Capt. J. D. Johnston.

To all whom it may concern: I hereby testify to the wonderful properties of P. P. P. for eruptions of the skin. I suffered for several years with an unsightly and disagreeable eruption on my face. I tried every known remedy but in vain, until P. P. P. was used, and am now entirely cured.

(Signed by) D. JOHNSTON,
Savannah, Ga.

Skin Cancer Cured.

Testimony from the Mayor of Sequin, Tex.

SEQUIN, TEX., January 14, 1893.

MESSRS. LIPPMAN BROS., Savannah, Ga.: GENTLEMEN—I have tried your P. P. P. for a disease of the skin, usually known as skin cancer, of thirty years' standing, and found great relief. It purifies the blood and removes all irritation from the seat of the disease and prevents any spreading of the sores. I have taken five or six bottles and feel confident that another course will effect a cure. It has also relieved me from indigestion and stomach troubles.

Yours truly, CAPT. W. M. RUST,
Attorney at Law.

Book on Blood Diseases Mailed Free.

ALL DRUGGISTS SELL IT.

LIPPMAN BROS., Proprietors,
Lippman's Block, Savannah, Ga.

GROCERIES.

Special NOTICE.

Wednesday, July 4th, we take a holiday, and our store will be **closed all day.** Customers will oblige us by kindly sending in their orders early Monday and Tuesday.

OPEN LATE TUESDAY EVENING.

THE BOSTON GROCERY,
Smith's New Building, Broadway,
O. F. WILCOX, Prop'r.

Have You Considered This?

Are you buying your groceries low enough? If you pay cash you are entitled to the lowest prices. Remember that if you pay cash at a credit store you are obliged to help make up the losses caused by non-paying customers. I know there are a great many in Newport. James A. Eddy sells for cash only.

4 lbs. Diamond Creamery Butter,	$1.00
22 lbs. Granulated Sugar, - -	1.00
4 lbs. Good Tea, - - -	1.00
2 1-2 lbs. Best Tea, - - -	1.00
3 lbs. Best Coffee, - - -	1.00
4 lbs. Good Coffee, - - -	1.00
Hungarian Flour, -	$4.50 per bbl.
Half barrels, $2.40; 60c. per bag.	
Pillsbury's Flour, - -	4.75 per bbl.

James A. Eddy's
Cash Grocery and Market,
377 & 379 THAMES STREET.

HEINZ'S
Celery Sauce,
A Palatable Relish.

Peckham & Manchester,
BROADWAY.

GROCERIES.

ESTABLISHED 1846.

P. B. & S. Zinfandel,
35c. a bottle, $3.50 per dozen, quarts.

Golden Age Champagne
$15 per case, quarts, $17 per case, pints.

Fine high grade goods at reasonable prices.

PELEG BRYER & SON.

ESTABLISHED 1814.

SEND YOUR ORDERS FOR

Fine Table Butter,
P. E. Sharpless Gilt Edge Philadelphia
Wholesale and retail.
Narragansett Creamery, 1 lb. rolls,
South County Creamery, 5 lb. boxes,
Diamond Creamery in 5 and 20 lb. tubs,
Whitefield Creamery in 1 oz. cakes, ready for the table,
New York State Dairy, Perfectly sound and sweet, at 25c. a pound,
—TO—
C. SHERMAN & CO.,
243 & 245 THAMES STREET.

TO LOVERS OF
OLIVES!
Largest invoice of bulk olives ever received in this city.
Price 25c. a Quart.
EXCELLENT QUALITY.

D. E. YOUNG,
130 THAMES STREET.

Just Opened!
Another barrel of those
OLIVES,
And among other things a case of our
Fancy Crackers.

S. S. THOMPSON,
172 & 176 Broadway.

John H. Crosby, Jr.
BELLEVUE AVENUE,
DEALER IN
FINE GROCERIES.
Fresh and Salt Meats, Vegetables of all kinds, Choice Teas, Pure Spices and Coffees, Butter and Cheese from best Vermont and New York dairies constantly on hand. A large variety of Standard Canned Goods; also a complete assortment of goods usually kept in a first class store.

SEASONABLE NOTES.

The tulip trees about the city are flowering freely now, though the big trees seem rather ashamed of such frivolity, and do not crowd the pretty blossoms on the observer. He must look for them, and a good place for this is in the big tulip at the junction of Spring and Franklin streets, by the turnout of the car line. Here the exquisite bell-like blossoms show their wrong side, a mingling of yellow-green and green-yellow with spots of soft orange, the colors that but suggestive of the inner side of the flower that it is difficult to pick and closely inspect.

In the suburbs of Washington the tulip tree grows to a magnificent height, and yet manage its flowering branches so low that its blossoms are easily gathered.

This tree for some undefined reason has a foreign air, though it is a native and belongs only in North America. It is almost our tallest tree, and in favorable sections expands its dainty flowers one hundred and forty feet up in the air. The growth of the leaf with its protecting sheath is as peculiar as its shape with the sharp cut of the terminal lobes.

A primrose by a river's brim
A yellow primrose was to him,
And it was nothing more.

The evening primrose, now challenging every one passing to look into the garden and admire, constantly calls out these verses, and it is worthy of verse, though not the primrose Wordsworth wrote of. This is the Oenothera. The tall white campanulas make excellent neighbors in the herbaceous beds for the equally tall flowering primroses, and the china bells of the low campanulas come in well at the base of the group. The arrangement of these herbaceous plants is a new element of pleasure in the garden.

At the nursery the Kaempferi or clematis-covered iris beds are beautiful with the broad, flat, velvety blossoms which some one has pronounced the flower that cannot be over-praised. There is a variety of colors. An iris bed nowadays can be made one of the finest and most varying of the garden's attractions. Japan furnishes these lovely Kaempferis, particularly desirable from their late blooming. We are a long distance from the blue flag of the meadows, a June beauty utterly eclipsed by its wonderful cousins.

Strawberries are at the height of delicious-ness, and still sold two boxes for a quarter, though one at Howard & Co.'s is not marked at this price. Its red surface is made of bits of rubies, and it is a pretty specimen of the goldsmith's art.

A good word for the English sparrow is always welcome. It is a question if the amount of pleasure he gives to the babies close in winter would not compensate for his mischief if he was as bad as his enemies declare him. But the charges against the sparrow have never been proved, and keen bird observers insist that the song birds are increasing in number, and not diminishing under the sparrows' attacks—and that he can be a trying neighbor at times we all acknowledge. But who knows that our native birds did not meet the sparrow's advent with discourtesy, remarks about the dull skies of England and the peculiarities of the Prince of Wales? This would account for a schism and the squabbling between natives and foreigners which seems to be less heard of late as the first generations of sparrows with their traditions of home are passing on to the bird heaven.

A correspondent writes:

The much-abused English sparrow is one of my pets. Way back in the seventies, while living in New York city, we had to raise our umbrellas when crossing Madison square on our way to church, to shield us from the measuring worms, and shake them off when out from under the trees as we now shake off the snow after walking in the storm. We blessed the man that introduced the English sparrow, as after the sparrow no more worms. I remember well how frightened a pretty girl was who sat in front of us in church as I gathered one of the worms in my handkerchief just as he was about to crawl from her collar to her fair neck, and the look of gratitude she gave me from her eyes as she saw the pest dead. Women did not speak in meeting in that church. When I moved here in 1877 I noticed the worms hanging from my elm trees, and immediately put up six or eight boxes (small bird houses) for the sparrows, and they cleaned out the worms in short order. The argument that the sparrow drives away all the other birds does not hold good, so far as my experience goes. We have more robins and orioles than ever, as well as the smaller birds. The last spring after the boxes were put up the bluebird contested the right of the sparrow to them, but the sparrows came out ahead, being more numerous and pugnacious. That is the only bird I miss. The sparrows do not destroy the seeds in the garden or meddle with the crop, but in good fellowship with the other birds eat their bread. I saw under my library window robins, one young oriole and numerous sparrows, feeding together, this on Sunday afternoon. I think the sparrow is a very intelligent bird. If I forget their crumbs in the morning they will fly in companies by my dining room window to remind me that they have not breakfasted, and will accompany me down the driveway as I go down town, whether to thank me for the crumbs or, like Oliver, ask for more, I will not say. The cat is the terror of the sparrow, and what a chorus they make when they detect her with a young bird in her mouth! And how shy my puss is, as at twilight she steals up the tree to the little bird-house, and extends her paw into the little round hole to get a bird if perchance they are within reach. I disturbed this operation one evening as I landed a croquet ball near pussy's tail, and she descended that tree without her prey and with such speed that she tumbled over herself and went across the lawn at more than double quick.

THE WAR COLLEGE.

The following is the program of lectures and work at the Naval War College next week:

Monday—10:15, lecture, "Comparative Examination of Foreign Navies," by Assistant Naval Constructor Capps; 11:45, committee work, the "problem," war charts, and defense plans.

Tuesday—10:15, lecture, "Ramming Treated with Special Reference to Possible Consequent Injuries and their Effect upon Stability, Trim and Subsequent Fighting Efficiency," by Assistant Naval Constructor Capps; 11:45, committee work, the "problem," duel and tactical games.

Wednesday—Holiday.

Thursday—10:15, lecture, "International Law," by Professor Freeman Snow; 11:45, committee work, war charts and defense plans.

Friday—10:15, lecture, "International Law," by Professor Freeman Snow; 11:45, lecture, "Combined Maritime Expeditions," by Commander C. H. Stockton.

Saturday—10:15, lecture, "Combined Maritime Expeditions," by Commander C. H. Stockton; 11:45, war games, strategy.

A Golden Key.

"What is that which I should turn to, lighting upon days like these?
Every door is barred with gold, and opens but to golden keys."

The golden key, to which those who desire to open the door of health should turn to in days like these, is Dr. Pierce's Golden Medical Discovery. The poor man's pence can procure it. The rich man's millions can buy nothing better. Mrs. Neal, of Crockett Mills, Tenn., had an attack of measles, which was followed by bronchitis and pneumonia. Her husband writes: "I am gratified with the effect of your wonderful medicine. I can recommend it to anybody, and feel I am doing them justice. My wife was not able to perform her household duties for six months. She has used two bottles of 'Golden Medical Discovery,' and is now able to do all her work. I think it the finest medicine in the world, and I am gratefully, your life-long friend, Yours sincerely, J. B. NEAL."

FORT ADAMS NOTES.

[Regular correspondence of the News.]

Lieutenant George Montgomery, Second United States artillery, of Captain Schenck's battery, has been promoted and transferred to the ordnance department.

Second Lieutenant Lang, a recent graduate of the Military Academy, has been assigned to the Second artillery.

Lieutenant Simpson visited Providence this week on recruiting duty.

An informal hop was given by the officers in the post library last evening.

Private Lee Craycraft of light battery B, Fourth United States artillery, has been transferred to battery H, Third artillery, at Fort McPherson, Ga.

Private Randall Booker of battery C has been promoted to be corporal.

Private Charles Tampier of light battery B has been discharged by expiration of service.

Schooner Mary A. Rice is discharging a cargo of stone to be used in the construction of the torpedo casemate.

A display of fireworks will be given on the parade ground on the evening of July 4, the principal pieces being a revolving colored circlet, a silver aureola and a crystal fountain.

THE VIGILANT'S ENGAGEMENTS.

It is expected that the Vigilant will compete in the Royal Largs Yacht Club regatta on Tuesday next. The course is in the most open part of the firth of Clyde, immediately above the Cumbras.

The Valkyrie, it is said, has had her lead keel deepened, making her draught of water nearly nineteen feet. Her main boom has been lengthened, making it now ninety-four feet. Her sail spread has been increased.

Lord Dunraven and Mr. Gould have not fixed any private match between the Valkyrie and the Vigilant, as Mr. Gould wishes to meet the Valkyrie in matches over outside channel courses, or over that of the Royal Victoria club. There is also a difficulty about the date, as Lord Dunraven does not care for sailing matches this year after the regattas are over, as he has other engagements.

The Vigilant has not yet challenged for the Cape May cup. At present the cup is held by the Britannia, but she may resign it to another yacht, as the Wendur did to her last season.

The order of regattas in which the Vigilant will take part is: On the Clyde—Royal Largs, July 3; Royal Western, July 4; Madhcok, July 5; Royal Clyde, July 7; Royal Northern, July 11 and 12. Other regattas: Royal Ulster, Belfast Lough, July 16 and 17; Royal St. George's Yacht Club, Kingston, July 20 and 21; Royal Cork, July 23; Royal Munster, July 24; Penzance, July 27; Royal Cornwall, July 29; match with the Britannia, July 31; Royal London Yacht Club regatta at Cowes, August 6; Royal Yacht Squadron, at Cowes, August 8, 9 and 10; Royal Yacht, at Southampton, August 11; Royal Victoria Yacht Club, at Ryde, August 14 to 17; Royal Albert Yacht Club, at Portsmouth, August 20 and 21; Royal Dorset Yacht Club, at Weymouth, August 24 and 25; Royal Yacht Club, at Torquay, August 27 and 28; Royal Yacht Club, at Dartmouth, August 31; Royal Yacht Club, at Plymouth, September 3.

THE LONG SPELL OF FOG.

This week has been one of the worst ever experienced by steamboat men, and they are praying for the weather to clear. Every night a dense fog has settled down, making the trips between Fall River and New York anything but pleasant for the men in the pilot house. The officers of the Priscilla experience the greatest difficulty, as they are still unacquainted with the workings of the steamer.

Numerous complaints are heard from the officers of the boats about the manner in which small coasting schooners sneak along without using bell or foghorn until they get into close quarters. This is a very dangerous proceeding, and it is a wonder that more collisions have not occurred.—[Fall River Globe.

THE ALLEN TRUST FUND.

An order has been signed by Judge Barrett, in the New York supreme court, appointing Mrs. Annie Odell Allen guardian of her nineteen-year-old daughter, Edith Bruce Allen, for the purpose of protecting her interests in an action which has just been brought by her father, Harry Allen, for the purpose of having his rights determined to the income of certain bonds under a trust created on April 21, 1887, by Mrs. Ethelinda V. Allen, his mother.

Harry Allen is a grandson of Commodore Cornelius Vanderbilt. His mother, Mrs. Ethelinda V. Allen, received $400,000 under the will of her father, Commodore Vanderbilt, and $600,000 from the estate of her brother, William H. Vanderbilt. She created a trust, with the Farmers' Loan and Trust Company as trustee, and directed that the income be used for the support and maintenance of her son, Harry Allen, and his wife, Annie Odell Allen, and also for the support and maintenance of her children. Harry Allen has now brought an action to have determined the interest of all concerned in this trust. His wife recently obtained a divorce from him in the superior court, based on the report of ex-Judge Henry E. Howland as referee. Her appointment as guardian of her daughter is in order that the child's rights in the action concerning the trust fund may be protected.

NOTABLE ANNIVERSARIES.

June 30.

1685—Archibald Campbell, ninth earl of Argyll, was beheaded for rebellion against James II.
1785—General James Oglethorpe, founder of Georgia, died in Essex, England; born 1688.
1819—William Almon Wheeler, Vice President in 1877-81, during the Hayes administration, born in Malone, N. Y.; died 1887.
1882—Execution of the assassin Guiteau.
1892—The Carnegie company announced the lockout which caused the labor troubles of the summer.

July 1.

975—Edgar, king of England, died.
1582—James Crichton, the famous scholar and gentleman (The Admirable), was assassinated at Mantua, Italy, aged 22.
1725—The Comte de Rochambeau, French general in America, was born; died 1807.
1800—Gotthilf Heinrich von Schubert, philosopher, died near Munich; born 1780.
1861—Battle of Gettysburg begun.
1867—Thomas Francis Meagher, Irish patriot and American soldier, while governor of Montana fell from a steamer on the Missouri and was drowned; born 1823.
1884—General Count Todleben, distinguished Russian soldier, defender of Sevastopol, died at Wiesbaden; born 1818.
1891—The railroad was completed to the top of Pike's Peak.

THE PASSING OF DAY.

Blue bloom is on the distant hill;
Mystic grays the mid-air fill.
The low winds say:
"Farewell to Day;
Evening is on her way."

She walks the waters and the land,
She, and quiet, hand in hand,
The low winds say:
"Sweet sounds, obey;
Soft colors fade away."

And all the lovely colors go;
All the sounds; and very low
The winds say on—
Do they say on?
No whisper. Day is gone.

—[John Vance Cheney, in the Century for July.

THE FISHERMAN AND THE STREAM.

I've lost my heart to a maiden,
So glad and gracious and gay!
My dreams by night are love-laden;
I follow her all the day.
She leads me through winding mazes;
She trips down the green hillsides;
She cuts a path through the daisies;
She comes, but she never abides.

She glides into darkest angles;
The boughs dip low at her glance;
Then away from their shadowy tangles
She speeds like a silvery lance.
She slides through the wheat-fields yellow;
She hides 'mid their stalks of gold;
Then bursts into sunlight mellow,
Or frolics in forests old.

But now from the dim seclusion,
Dew pearled, its mosses and grass,
She is gone, the lovely illusion,
The bewitching, bewildering lass!
Just once—bees hummed in the clover—
She did not say me nay,
So I always shall be the brook's lover,
Till my very latest day!

—[Outing for July.

FANCIES.

The heavier a man's head becomes the more it swims.—[Galveston News.

You can't have your penny and your cake; but, if you are sufficiently able and unscrupulous, you can have your penny and some one else's cake.—[Puck.

The difference between "meddling" and "investigation" is that you always investigate, while it is the other person who meddles.—[Fourth estate.

"Were you good to your little sister on the Fourth, Tommy?"

"Oh, indeed I was. Why, I set off all her firecrackers for her."—[Brooklyn Life.

Gladstone has seen some wonderful sights, but were he to visit this country he'd doubtless say the ocean was the biggest thing he ever came across.—[Philadelphia Times.

"So you feel you cannot marry him?"

"Yes, I am fully decided."

"Why, don't you like him?"

"Oh, I like him well enough, but I can't get him to propose."—[Brooklyn Life.

Landlord of Bull's Head (to customer who has tendered him a bad florin)—I knows as how you're the cove as steals my pewter pots, but hang me if it ain't adding insult to injury to bring 'em back by instalments.—[London Spare Moments.

In a Chicago Drawing Room. "Who is that man to whom Mrs. Muchwed is speaking? She seems to know him very well. Is he a connection?"

"A distant one. She was, I believe, his second wife."—[Brooklyn Life.

Kitty—You're not going to send that hideous Indian idol for a wedding present, are you?

Tom—Yes; I've got a bet that the bride will write a charming little note thanking me for my "beautiful and exquisite gift."—[Puck.

"What made Mr. Borely resign from that target company after he'd spent all the winter and spring in organizing it?"

"Oh, he didn't like the office the boys offered him."

"What was it—lieutenant?"

"No; target."—[Brooklyn Life.

PERSONALS.

....Norwich University, at Northfield, Vt., has conferred the degree of LL. D. upon ex-Governor Carroll S. Page of Vermont.

....Charles De Kay, whom the President appointed as consul general to Berlin, is a brother-in-law of Richard Watson Gilder.

....Miss Bulfour, sister of the English Conservative leader, who is traveling through Africa, was recently the guest of Cecil Rhodes at Capetown.

....President Cleveland never leaves the White House now unless he is accompanied by two armed policemen, who follow either in a buggy or on horseback.

....Dr. Olaus Dahl, who has been elected to a professorship in the University of Chicago, has been for some years at the head of the department of Scandinavian language and literature at Yale College.

....The alumni of the New England Conservatory of Music showed the spirit in which their late master, Eben Tourjee, the founder of the conservatory, is held by unveiling a memorial tablet in the main corridor this week. The tablet is of Roman bronze set in marble, and is four by five feet. It represents Polyhymnia, the goddess of music, sitting in a mournful position with her lyre by her side, and placing a palm branch over a broken lyre. The inscription, in Tuscan letters, gives the date of Mr. Tourjee's birth and death, and the name of the association erecting the tablet. The tablet is the work of Max Bachmann and is a fine piece of work.

....George Colby Chase, the newly elected president of Bates College, was born in Maine in 1844. He belongs to that branch of the Chase family from which sprang one of the signers of the Declaration of Independence, and also Salmon P. Chase. As a boy he did a good deal of hard work on a farm, with now and then a few weeks in the old-fashioned country high school. He entered Bates College in 1864, and was graduated from it in 1868, at the head of his class. In 1872 he became professor of English literature at Bates, and his record in that department has been a brilliant one. He has also done much valuable work in other departments and has by his personal efforts raised a large sum of money for the college. His elevation to the presidency of the college meets the warm approval of all Bates men.

Warm weather makes a demand upon the vitality which you should be prepared to meet. In order to overcome its debilitating effects, take Ayer's Sarsaparilla. It purifies and invigorates the blood, sharpens the appetite, and makes the weak strong.

PROVISIONS.

WILLIAM O. GREENE & SON,
Meat, Poultry, Vegetables and Fruit,
264 Spring Street.
W. O. GREENE. W. H. GREENE.

TOURO MARKET,
Sidney B. Gladding.
Meats, Poultry, Vegetables,
GAME IN ITS SEASON.
COR. TOURO AND SPRING STS., NEWPORT.
Telephone connection.

F. B. Coggeshall,
Wholesale and Retail Dealer in
Beef, Veal, Mutton and Lamb.
CURER OF
Celebrated Diamond C Pork Products.
Cor. Washington Sq. & Thames St.

Potato Chips
—AT—
PHIL. STEVENS'S,
DEALER IN
MEATS and GROCERIES.

1894 Spring Turkeys
AT THE
Sea Side Market.
W. S. LAWTON.

Try Armour's Star Hams.
The leading ham in the market.
J. A. & H. H. BARKER,
346 & 348 THAMES STREET.

PIANOS AND ORGANS.

Pianos to Rent.
First class upright pianos to rent for the season or year. Terms low, including all expenses of moving and tuning.
Also for sale for cash or on instalments.
JOHN VARS,
126 Thames Street, Opp. Allen's Crockery Store.

ALBERT P. CRANDALL,
PIANO TUNER,
Will be in Newport at frequent intervals. Your work especially desired.
Church organs tuned and repaired.
Also reed organs.
Send orders to 63 Poplar street.

Pianos to Rent
FOR THE SEASON.
NEW MUSIC. Music ordered by special messenger from Boston.
FINE MANDOLINS AND BANJOS.
GENUINE ITALIAN COLORED VIOLIN STRINGS, the best quality known
JOHN ROGERS,
210 THAMES STREET.

Ralph Wood
Piano Tuner
With John Rogers,
210 THAMES STREET.

Paper Hangings
—AND—
WALL DECORATIONS.
Largest and Most Extensive Line in the State.
CHOICE DESIGNS IN
Lincrusta Walton, Anaglypta
Burlap for Panelled Ceilings.
Complete Line of Room Mouldings.
JOSEPH MAYER
68 & 70 Spring Street.

Mlle. Anselme, Dressmaker,
Of Boston, has arrived at Newport for the season and opened her sewing room at 133 Bellevue avenue. References in Boston and Newport.

TRAVELERS' DIRECTORY.

Block Island Excursions.
1894 SEASON 1894.
NEWPORT TO BLOCK ISLAND,

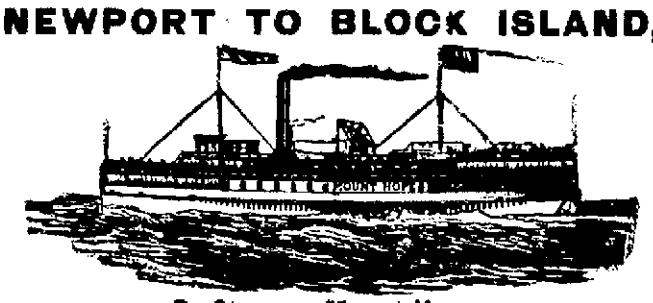

By Steamer Mount Hope.
Commencing Saturday, June 30, and until further notice, steamer Mount Hope will make excursions from Newport to Block Island every Tuesday and Saturday. Leave Newport at 10:30 A. M.; leave Block Island at 3 P. M.
FRIDAY EXCURSIONS.
Commencing July 6 steamer Mount Hope will leave Newport at 10:15 A. M. every Friday. Leave Block Island at 3 P. M. Three excursions each week.
EXCURSION TICKETS—Newport to Block Island and return, 75c. One way fare, 50c. Children under 12 years, half price.
Boat leaves Old Colony Steamboat Co.'s north wharf, all trips. D. C. LAWTON, Agent.

TRAVELER'S DIRECTORY.

SAUNDERSTOWN STEAMBOAT CO.
JAMESTOWN AND PROVIDENCE.
Beginning Monday, June 11, 1894, Steamer "ANOWON" will leave Knowles's wharf, Jamestown, for Providence every Monday, Wednesday and Friday at 6:30 o'clock A. M. Returning, leave Providence for Jamestown, from Dorrance's wharf, foot of Bay street, at 12 o'clock noon. Mondays via West Passage, stopping at Hazard's Quarry and Saunderstown.
Beginning June 25, 1894, Will also connect with the NEW YORK BOATS between Jamestown and Newport. Leave Knowles's wharf, Jamestown, for Newport every day at 8:15 o'clock P. M. Returning leave Newport for Jamestown every day (Mondays excepted) at 6:00 A. M.
Special return trip Sunday evening, leaving Newport at 9:00 o'clock P. M.

CONTINENTAL STEAMBOAT
ON AND AFTER SUNDAY, JULY 1,
LEAVE NEWPORT
For PROVIDENCE,
Week days at 7:30 A. M. and 11:40 A. M. and 5:30 P. M. Sundays 7:30, 11:45 A. M., 5:30 P. M. Leave Providence for Newport, week days at 9 A. M. 2 and 5 P. M. Sundays, 10 A. M., 2:10 and 8 P. M.
EXCURSION TICKETS ONLY 50 CENTS.
The first A. M. boat from Newport and the last P. M. boat from Providence stop at Prudence and Conanicut Park daily.
All freight must be delivered at wharf 30 minutes before boat leaves to insure shipment.
A. LIVINGSTON MASON, General Manager.

NEW YORK, NEW HAVEN & HARTFORD RAILROAD.
Old Colony System.
Time tables showing local and through train service between all stations may be obtained at all ticket offices of this company.
On and after Sunday, June 17, 1894, trains will leave Newport for Boston, week days, 7:45, 10:15 a m, 1:00, 2:55, 5:20, 6:15 p m. Return, 5:45, 8:40, 10:30 a m, 12:00 m, 3:40, 4:35, 6:10, 8:00, 8:00 p m. Middletown and Portsmouth Grove (flag stops) 7:20, 10:15 a m, 2:55, 5:20 p m. Portsmouth, 7:20, 10:15 a m, 2:55, 5:20 p m. Bristol Ferry, 7:20, 10:15 a m, 1:00, 2:55, 5:32, 6:15 p m. Tiverton and Fall River, 7:20, 7:45, 10:15 a m, 1:00 2:55, 5:20, 6:15 p m. Taunton, 7:45, 10:15 a m, 1:00, 2:55, 5:20, 6:15 p m. Middleboro', 7:20, 7:45, 10:15 a m, 2:55, 5:20 p m. Cape Cod, 7:45, 10:15 a m, 2:55 p m. Plymouth, 7:20, 7:45, 10:15 a m, 2:55, 5:20 p m. New Bedford, 7:45, 10:15 a m, 2:55, 5:20 p m. Fitchburg and Stations on Northern Division, 7:45, 10:15 a m, 2:55 p m. Lowell, 7:45 a m, 2:55 p m. Cottage City, Oak Bluffs, 7:45, 10:15 a m, 2:55 p m. Nantucket, 10:15 a m. Providence, 7:45, 10:15 a m, 1:00, 2:55, 5:20 p m. Return, 7:45, 9:55 a m, 12:45, 4:30, 6:30 p m.
SUNDAYS, for Boston, 6:45 p m; return, 8:30 a m, 6:00 p m. Providence, 4:05 p m.; return, 9:50 a m, 6:30 p m. Portsmouth, 4:05 p m. For Bristol Ferry, Tiverton and Fall River, 4:05, 6:45 p m. For Somerset, Dighton, North Dighton, Weir Village, Taunton, North Easton, Stoughton, Randolph, South Braintree, Braintree, Quincy and New Bedford, 6:45 p m.
a Park Square Station.
b Park Square Station, boat from Fall River.
d Boat from Fall River.
e From the wharf. No tickets sold at wharf.
J. R. KENDRICK, 3d Vice President, Boston.
A. C. KENDALL, Gen'l Pass. Agent, Boston.
E. G. ALLEN, Gen'l Supt., Boston.
J. H. JORDAN, Agent, Newport, R. I.

NEWPORT AND WICKFORD
Railroad & Steamboat Co.
"The Wickford Route."
In effect June 18, 1894.

Leave	A.M.	A.M.	P.M.	P.M.	P.M.	P.M.
Newport,	7 10	10 00	1 20	4 20	5 00	11 15
Providence, arr.	8 55	12 00	3 16	6 13	9 55	....
Boston, "	10 10	1 15	4 30	7 30	11 00	....
New York, "	2 00	4 10	7 32	11 00	B	7 00
	P.M.	P.M.	P.M.	P.M.	P.M.	A.M.

Leave	NIGHT.	A.M.	A.M.	A.M.	P.M.	P.M.
New York,	*12 03	....	5 01	10 08	1 00	5 00
Boston,	....	....	10 00	1 00	3 00	7 30
Providence,	....	7 45	11 13	2 15	5 00	8 49
Newport, arr.	6 15	9 40	1 00	3 55	7 00	10 40
	A.M.	A.M.	P.M.	P.M.	P.M.	P.M.

*Daily.
B Washington Express due Harlem River Station, N. Y., 3:15 A. M.; Philadelphia, 6:40 A. M.; Baltimore, 9:37 A. M.; Washington, 10:42 A. M.
‡Through train between Wickford Junction, Philadelphia, Baltimore and Washington without change.
For tickets and drawing room chairs apply on steamer General, Commercial wharf, or at the Transfer Co.'s office, 30 Bellevue avenue.
C. U. COFFIN, Agent, Newport.

Muenchinger-King Cottage
NEWPORT, R. I.
Families or private parties, transient or permanent, accommodated at the above cottage, opposite Newport Reading Room,
BELLEVUE AVENUE.

Summer Board
—AT—
Mrs. Wilbur's,
93 PELHAM STREET.
House pleasantly situated on Pelham street, near Bellevue avenue and nearly opposite The Aquidneck House and Touro Park.

HOT SALT WATER BATHS
Ready at Easton's Beach Pavilion. Especially suited to invalids. Bathing houses now ready.
THOMAS CROSBY, Proprietor.

TRAVELERS' DIRECTORY.

FALL RIVER LINE.
DOUBLE SERVICE. Two boats each way daily. Steamers PRISCILLA, PURITAN, PILGRIM and PROVIDENCE in commission. A splendid orchestra on each.
Leave Newport week days and Sundays at 9:15 P. M.; due New York 7:00 A. M. Returning leave New York from Pier 28 (old No.) N. R., foot of Murray street, as follows: 5:00 P. M., week days and Sundays for Fall River direct. (This boat touches at Newport Monday mornings only 3:15). 6:30 P. M., week days only, for Newport and Fall River. This steamer remains at Newport until 6 A. M. before proceeding to Fall River.
For tickets and staterooms apply at New York and Boston Dispatch Express office, 272 Thames Street, J. J. Greene, Ticket Agent.
GEO. L. CONNOR, Passenger Traffic Manager.
O. H. TAYLOR, Gen'l Pass'r Agent, New York.
J. H. JORDAN, Agent, Newport.

1894 TIME TABLE 1894
Jamestown and Newport Ferry Co.
On and after Monday, June 18, 1894.
Steamer Conanicut,
Between Newport and Jamestown,
WILL RUN AS FOLLOWS:
Leave Jamestown, 6:15, 8:15, 9:50, 11:15 A. M.; 12:55, 2:15, 3:45, 5:00, 6:00 P. M. Sundays 8:00, 10:00 A. M.; 12:30, 5:00 P. M.
Leave Newport, 6:45, 8:20, 10:20, 11:45 A. M., 1:30, 3:00, 4:30, 5:20, 6:30 P. M. Sundays 8:35, 10:30 A. M.; 1:00, 6:00 P. M.
Last trip on and after July 1—Leave Jamestown, 7:30 P. M.; leave Newport, 8 P. M.
WEST FERRY.
STEAMER JAMESTOWN,
Between Jamestown & Narragansett.
Leave Jamestown, 7:30, 9:55, 11:15 A. M.; 2:15 3:35, 5:00 P. M. Sundays at 9:00, 11:10 A. M.; 2:00, 6:10 P. M.
Leave Narragansett, 7:00, 10:25 A. M.; 12:00 M.; 2:55, 4:00, 5:25 P. M. Sundays at 9:30, 11:45 A. M.; 4:15, 7:00 P. M.

Narragansett Pier Navigation Co.'s Line
BETWEEN
Newport and Narragansett Pier
Commencing June 26, 1894.
Steamer Herman S. Caswell
Leaves Commercial wharf, Newport, for Narragansett Pier, week days, at 7:15 and 10:10 A. M., 1:30 and 5:00 P. M.
Leaves Narragansett Pier for Newport at 8:45 and 11:45 A. M., 2:00 and 6:10 P. M.
Regular fare, 50c.; round trip, 75c.
D. T. CARR, Agent.

For Block Island.
Steamer Geo. W. Danielson, Captain Conley, will leave Commercial wharf daily (Sundays excepted) at 1:30 P. M. Returning leave, Block Island at 7:30 A. M., weather permitting.

BOSTON & PHILADELPHIA STEAMSHIP CO.
FROM
Fall River to Philadelphia Direct,
Every Wednesday and Saturday
at 6 P. M., connecting at Philadelphia with all rail and water lines to the south and west. Close connection made with all points on the Old Colony Railroad and connecting roads.
Quick Despatch. Prompt Delivery.
Mark goods WINSOR LINE.
For rates and other information apply to
J. R. JORDAN, Agent O. C. R. R., or to
H. J. Jernegan, Agent,
Derrick Wharf, Fall River.
E. B. SAMPSON, Gen'l Manager, Boston, Mass.

OCEAN STEAMSHIPS.
International Navigation Co.'s Lines.
From Pier 14, North River, foot of Fulton St.
AMERICAN LINE.
FOR SOUTHAMPTON.
Shortest and most convenient route to London. No transfer by tender. No tidal delays. Close connection at Southampton for Havre and Paris, by special fast twin screw channel steamers.
Chester.. July 7, 11 A.M. | Paris.....July 18, 11 A.M.
New York. July 11, 11 A.M. | Chester...Aug. 1, 11 A.M.
RED STAR LINE.
FOR ANTWERP.
Rhyneland..... Wednesday, July 4, 6:30 A.M.
Westernland.... Wednesday, July 11, 12:30 P. M.
INTERNATIONAL NAVIGATION CO., 5 Bowling Green.

COMPAGNIE GENERALE TRANSATLANTIQUE.
Only Direct Line to France. Shortest Route to all Principal Points on the Continent.
NEW YORK-HAVRE-PARIS,
American travelers going to or returning from the continent by taking this line, avoid transit by English railway and discomforts of crossing the channel, besides saving time, trouble and expense.
La Bretagne.....Sat., June 16, 1:30 A. M.
La Touraine.....Sat., June 23, 5:30 A. M.
La Bourgogne.....Sat., June 30, noon
La Normandie.....July 7, 5:30 A. M.
La Champagne.....July 14, noon.
La Touraine.....July 21, 4:30 A. M.
La Navarre.....July 28, 10:30 A. M.
A. FORGET, General Agent,
3 Bowling Green, New York.

Allan Brothers,
21 Spring Street,
Kitchen Furnishing Goods
Tin, Sheet Iron and
Furnace Work.
Also Tin Roofing.
ESTIMATES CHEERFULLY FURNISHED.

Look to Your Horses' Teeth.
DR. J. H. SHEA, JR., Specialist Veterinary Dentist, will be at George P. Lawton's stables Tuesdays and Wednesdays of each week. References from any prominent horseman of Newport. No charge for examination.

NEWPORT DAILY NEWS, AND THE NEWPORT JOURNAL.
T. T. PITMAN. PROPRIETOR.
Office. 207 Thames Street.
News, $6.00 a year. Journal, $2.00.

TELEPHONE CALLS.
Business Office, - - 6417-2
Editorial and Reportorial Rooms, - - 6417-2

The first edition of the Daily News is printed in season for the early afternoon train and for delivery in Middletown and Portsmouth.
The second edition contains the latest telegraphic and local news, and is delivered by office carriers throughout the entire city.
The Newport Journal contains the best matter in the Daily News each week, and will be sent to any address in the United States, postage paid, for $2 a year in advance.

ADVERTISING RATES.

Advertisements, without special position $1 a square for the first insertion and 25 cents for each continuance. Ten lines, or less, nonpareil type (or five-sixths of an inch) make a square. Advertisements of five lines or less are given at about one-half of these rates. A discount is allowed on all advertisements ordered in the Daily for more than one week, or when both papers are used.
Yearly or Term Advertisers are limited to their immediate business, are guaranteed but five insertions in a week, and are allowed twenty-five changes a year. Electrotypes will be used without extra charge if solid metal; "wood backs" cannot be used with safety to the press.
Advertisers using both the **daily** and **weekly** papers receive a discount on the combined rates and gain the advantage of distinct classes of readers, no person reading both the daily and weekly. The Journal goes among people who read no other local paper.

PRINTING.

The News has six steam presses and has a large and well-appointed job printing office. All orders for work in this department will be promptly filled and at reasonable prices.

Newport Daily News

SATURDAY, JUNE 30, 1894.

SUSPENSION OF THE OBSERVER.

The Newport Observer this morning announced its discontinuance, which was not an occasion of much surprise to those familiar with the newspaper business. We learn from an authentic source that the Herald Publishing Company has purchased and paid for the plant, including subscription lists, advertising contracts and whatever pertains to the establishment. The sellers were Mrs. Almira F. Harris and Horatio G. Wood. This appears to be a stroke of good policy on the part of the new directors of the Herald company, through their president, Mr. A. O'D. Taylor, who in their behalf perfected all the arrangements. It is understood that the transaction is in itself complete and that the former owners of the Observer are to collect all its book-debts and discharge their own engagements, the Herald owners assuming no responsibility whatever in this direction. The purchase shows commendable enterprise on the part of President Taylor and his associates, who may now have a clear field for a Newport morning paper.

A LONE SENATOR.

Some of Senator Hoar's friends complain because the Senate in his absence passed a temporary appropriation bill, in order to point the demoralization of the public business while the regular bill is under further consideration. The act complained of was simply a vote to keep the present law, which otherwise would expire July 1, in force for thirty days, or until the annual bill can be passed.

It will be difficult to see the justice of the complaint. The opponents of the administration in the Senate have been talking against time, and on the part of some confessedly for the purpose of bringing a crisis upon the country. And so far as appears Senator Hoar is the only man in the body who objects to the course now taken, as when the measure of temporary relief was brought before the body it was passed unanimously, the Democrats and Republicans alike giving it their votes. In view of this fact, it may be put down that this was a bit of legislation with no politics in it, a rare thing indeed in these days. Similar action has been taken in former years when the regular appropriation bills were not in readiness.

THE TRIAL OF PRENDERGAST.

The hearing in the case of Prendergast is still in progress, but it is not a new trial, as many people seem to suppose. Nor is it an inquiry as to the sanity of the murderer at the time of the killing of Mayor Harrison. The questions of guilt and of sanity were passed upon at the first and are not now even under review. The verdict was that he was sane at the time of the murder, or not mentally unsound to such an extent as to destroy his moral and legal criminality. That judgment has been affirmed and stands, as it doubtless will stand for all time.

The present movement is to determine whether Prendergast has become insane since the crime was committed. It appears that his execution was stayed through a proceeding instituted by his attorneys, on the claim that insanity had been developed since the sentence. If he escapes hanging according to the judgment now standing against him, it will not be on the ground that he was insane at the time of the murder or at the time of his trial, but on the ground that he has lost his mind since that time. And the general opinion among those who have watched the proceedings appears to be that he is as sane now as he was then, and further that the original sentence will be carried out. As a matter of fact no anarchist is sane, though in most cases the insanity is not such as will excuse a man from responsibility for his acts.

Since the above was written we find a letter from Chicago, published in a Boston paper, in which is the following account of a recent interview with the criminal. It is interesting, and at the same time may throw some light on the question involved:

I had a talk with Prendergast in his cell early this morning, before he went to court, where his sanity is being inquired into. The man is certainly a most curious psychological study. We talked for about a half-hour about the assassination of the president of the French republic.

"I realize very well," said Prendergast, "that Carnot's death lessens my chance for life. People will not discriminate between us. The fiend who killed Carnot has nothing in common with me. His act has excited very justly widespread indignation. Much of this unjustly will react against me. It should not. The Italian devil who killed Carnot had no motive beyond wanton destruction of life. He was a murderer and should be executed. I am not a murderer. I was justified in killing Harrison."

"Will you explain your justification?"

"I have done so before to you. Harrison was killing people by hundreds because he would not elevate the railroad tracks. I felt a sacred call to stop this bloodshed, and I did so by killing Harrison. I am a benefactor to the human race. If I am killed I shall be just as much a martyr as was Joan of Arc. She died for others, and so shall I if they murder me."

"Do you think they are going to?"

"I don't know. It doesn't trouble me much. I do not regret what I did. Understand that. I do not fear what others may do to me. What I regret chiefly is that people whose good opinion I value will judge me as they do the anarchist who slaughtered poor Carnot. The mass of the people do not think. They will not discriminate between us."

The conversation was brought abruptly to a close by Prendergast, who suddenly sat down and refused to say a word more. He would not give any sign that he heard when questions were put to him. His demeanor showed that he fully expects to be hanged, and the indications now are that his expectations will not be disappointed.

The Boston Post says, "Owing to Senator Hoar's tardy arrival at his seat in the Senate chamber yesterday forenoon, the several departments of the United States government will be able to go on with their business next week and the thousands of employes will receive their pay at the regular time." This is the proper view to be taken of the case.

The stock market is in a waiting mood and refuses to move on until the fate of the tariff bill is determined. And in that respect it is in harmony with the general feeling of the country. The Pullman boycott is about the only new enterprise that has been inaugurated, and that is having its boom, such as is sure to be followed by a collapse.

There is considerable excitement in Salem, Mass., over the decision to stop the sale of fish on Sundays. Some of the dealers have been arrested and fined $5 each, and it is said other prosecutions will follow if the traffic continues. The proceedings are taken under the general laws of the state, which in many sections have ceased to be enforced.

The tariff bill has been completed in the committee of the whole and has been reported to the Senate. All the points have been discussed at length and passed upon, and the continuance of the debate will be in the line of filibustering. But Senator Hill is competent for the occasion.

Brooklyn had a $200,000 fire yesterday, which is a break in the monotony of the past two or three weeks, when but few large conflagrations have been reported.

The New York police investigation stands adjourned to September 10. Mr. Croker will get here just in time to hear the news.

WHAT THEY SAY.

When anarchists are treated like small pox patients the assassination of officials will be less frequent.—[Pawtucket Chronicle.

When Pennsylvania Republicans compare the Democratic resolution on the currency with that adopted by their own convention, they have reason to feel ashamed. Isn't it about time for the Republicans of the great Keystone State to cast off the leadership of Quay.—[Boston Journal.

David B. Hill was defeated at every point in his manly endeavor to save the Democratic party from socialism and Populism, but the believers in Democracy as expounded by Jefferson, Jackson and Tilden admire him more in defeat than they do some people in victory.—[Woonsocket Call.

Mme. Carnot states that her late husband had received a large number of letters threatening his life. This makes it all the more regrettable and unaccountable that he should not have been provided with a body guard. It is a shame that it should be so, but the old freedom of approach to the high public officials of even the freest countries must be abandoned.—[New York Recorder.

The strike is a success today, so far as the paralyzing of business and the tieing up of roads is concerned, but the amount of money already lost by the strikers far exceeds any gain they could possibly make if the raise demanded were granted them. The strike is a conspiracy, and if there is no national law governing such a case there should be, for it is the most unjust and outrageous attempt at bulldozing that was ever undertaken.—[Providence News.

A NEW HOBBY WITH COLLECTORS.

The latest hobby among English and American collectors is the gathering of sets of the "annuals," so called, which appeared in such numbers both here and in England during the second quarter of the century. The idea for these publications was originally taken from the almanacs published in Germany and France each year, in which along with the ordinary calendars and astronomical tables selected or original contributions from distinguished authors were printed. In this way Schiller's "History of the Thirty Years' War" was printed piecemeal in a German almanac.

English publishers took up the idea about 1820. The annual gift books first published in England were mostly of a juvenile character. The earliest "annual" for adult readers was, as far as I can discover, "The Literary Souvenir, or Cabinet of Poetry and Romance," edited by Alaric A. Watts, the first volume of which was published by Longmans, Green & Co. in 1825. It contained original contributions in prose and verse by leading English authors, and was illustrated by steel engravings from paintings by members of the Royal Academy. "The Literary Souvenir" was a success and the annual volumes appeared for a number of years. Editions were imported to America, where Thomas Wardle of Philadelphia became the publisher.

The "Souvenir's" success naturally started a crop of rival "annuals." "The Janus" appeared at Edinburg in 1826, and in 1829 "The Bijou" was published at London under the editorship of William Pickering, the publisher. Barry Cornwall, James Montgomery, Mrs. Hemans, James Hogg, "L. E. L.," and others were contributors to the early volumes of "The Bijou," which was the most serious rival of the "Souvenir."

Other English annuals which were started at this time were "The Anniversary," edited by Allan Cunningham, "The Iris," edited by Rev. Thomas Dale; "The Winter's Wreath," "The Gem," and "The Keepsake."

The most careful attention was paid to preparing the illustrations for these volumes, which were usually steel engravings from paintings or designs by leading British artists. A great impulse was thus given to the art of steel engraving, and many collectors buy these books for the plates only.

The most important and the longest continued of the American annuals was "The Token, a Christmas and New Year's Present," first published in Boston by S. G. Goodrich in 1828, and edited by N. P. Willis. Its publication continued almost without a break until 1843, when the improvement and expansion of American magazines occupied the services of the leading American writers so exclusively that the standard of even the best annuals was lowered, and they soon fell into disrepute and came to an end. Among the most constant contributors to these annuals were Mrs. Lydia Huntley Sigourney, Miss Sedgwick, Miss Hannah Flagg Gould, together with Miss Leslie and Mr Willis. In later numbers of "The Token" there were contributions by Longfellow, Lowell, Holmes, Frances Sargent Osgood, James T. Fields, Caroline Gilman and other prominent authors of the day, but the pace could not be kept up, and "The Token" came to an end.—[Boston Sunday Herald, July 1.

LEGISLATION FOR THE FOREST RESERVES.

The action of the federal government in setting apart certain large tracks of the public forest lands in the West as "reserves" was outlined recently in these columns. Likewise, the value of these vast forests was referred to in their relation to the great irrigating systems of the West, and their utility in supplying future timber demands. As therein remarked, the mere creating these reserves was but an incomplete measure, unless some permanent system of federal forestry was also soon adopted.

At present the reserves are under the control of the land office of the Department of the Interior, subject only to such limited care as its agents can bestow, which is slight. In the case of the Yellowstone Park, since 1886, when Congress neglected to provide a salary for the superintendent, it has been under the charge of a detail from the army. It was a fortunate neglect of Congress, as it gave an opportunity to demonstrate the efficiency of a disciplined body in enforcing regulations and preventing depredations. Extensive illegal hunting was stopped, squatters evicted, the forests preserved from destructive fire, and tourists protected. Every official report corroborates the completeness with which the military carried out this new duty. Last summer the army was sought by the Secretary of the Interior for details to protect from depredations some of the reserves. The acting judge advocate gave an opinion that it was not lawful to employ troops upon such duty unless expressly directed by Congress. Under this decision it seems that the details that have hitherto guarded, except during the winter months, the Yellowstone, Yosemite, Sequoia, and General Grant parks will be withheld this year.

A bill now before Congress in reference to the public forests authorizes the Secretary of War to furnish details of troops upon requisition of the Secretary of the Interior to protect these reservations. But why not carry the subject a step further, as has been suggested by forest advocates, and reach the heart of the question? Substitute a bill placing the public forests that are withdrawn from public entry by settlers absolutely under the control of the army. Commence at the beginning and make forestry a department at West Point, with a portion of the conveniently situated highlands as an experimental station. Provide for assigning a portion of the graduates of the Academy each year to command a specially enlisted forestry guard, to carry out a system of scientific and practical forestry upon these reservations. It is ventured to predict, the more this plan is considered, the more one will find in it a simple and logical solution of a pending vital question. It furnishes a new field of activity to the army; it insures fidelity to the national interests. It would give permanency and capability at once to the forestry system.—[Harper's Weekly.

Dr. Samuel A. Green, who has been re-elected a member of the board of overseers of Harvard College, enjoys the distinction of being the only man, with the exception of Colonel Henry Lee, ever elected for five terms as an overseer. Dr. Green succeeded President Eliot on the board when the latter was elected president.

Hood's Cures

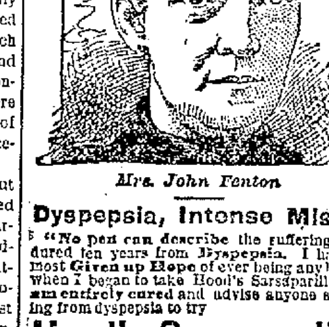

Mrs. John Fenton

Dyspepsia, Intense Misery

"**No pen can describe** the suffering I endured ten years from **Dyspepsia**. I had almost **Given up Hope** of ever being any better when I began to take Hood's Sarsaparilla. **I am entirely cured** and advise anyone suffering from dyspepsia to try

Hood's Sarsaparilla

The truth of this statement I am **glad to verify at any time**." Mrs. JOHN FENTON, 67 Pride Street, Pittsburgh, Pa.

Hood's Pills are purely vegetable, carefully prepared from the best ingredients. 25c.

Collection of Ceramic Art

—AT—

212 Bellevue Avenue (King Block),

Comprises very rare specimens of art porcelains, such as Sevres, Vienna and Dresden Vases and Placques.

We also have Cups and Saucers, Tea and Coffee Sets, Plates, Ice Cream Sets, Tea Caddies, Flowerholders, etc., made in the celebrated schools mentioned above, at all prices.

B. GROSSBAUM & SONS,
212 Bellevue Avenue.

HELP WANTED.

WANTED—Waitress and kitchen girl. 125 Church street.

WANTED—Immediately, a first-class laundress; no other need apply. Call at 10 Spring street.

WANTED—Ladies for pleasant, profitable home work; good wages. Dr. McLean's Physical Culture Parlors, 78 Broadway.

WANTED—Experienced saleslady wishes a position in store for the summer season; reference. Address Box 25, Daily News Office.

WANTED—Agents to take orders. Our stock has been extensively advertised 54 years. Beginners and experienced agents make big money. Position permanent; pay weekly. Write Ellwanger & Barry, Mt. Hope Nurseries, Rochester, N. Y.

SALESMEN.

We send samples, allow liberal salary and expenses commission to proper applicant. Staple seller. Three stores out of five will order.
Address Lock Box 430, N. Y. City.

NOTICES.

First National Bank.

NEWPORT, R. I., June 29, 1894.

A SEMI-ANNUAL DIVIDEND of five per cent. will be paid at this bank on and after July 2, 1894.
NATH'L R. SWINBURNE, Cashier.

National Bank of Rhode Island

OF NEWPORT, R. I., June 28, 1894.

A SEMI-ANNUAL DIVIDEND of Four per cent. will be paid to the stockholders of this Bank, on and after Monday, July 2, 1894.
T. P. PECKHAM, Cashier.

Aquidneck National Bank.

DIVIDEND NO. 55.

FOUR PER CENT. payable on and after July 2, 1894.
CHAS. T. HOPKINS, Cashier.
Newport, R. I., June 25, 1894.

Newport National Bank.

A SEMI-ANNUAL DIVIDEND of Four and one half per cent. (4½) has been declared payable on and after Monday, July 2, 1894.
H. C. STEVENS, Cashier.

Union National Bank.

THE USUAL SEMI-ANNUAL DIVIDEND will be paid on and after July 2, 1894.
J. F. COGGESHALL, Cashier.
Newport, R. I., June 27, 1894.

Tortured Disfigured Humiliated

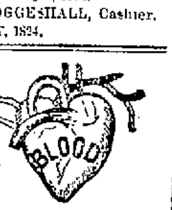

By unsightly skin and blood diseases,
Is there hope of cure?
CUTICURA RESOLVENT
Is the greatest of skin purifiers,
As well as blood purifiers,
Because of its peculiar action on the PORES,
It is successful in curing
Torturing, disfiguring, humiliating humors,
When the usual remedies and even
The best physicians fail.
Entirely vegetable, innocent, and effective,
It especially appeals to those who have
Suffered long and hopelessly.
It acts upon the liver, kidneys, and bowels as well as upon the skin and blood.
Its use at this season
Insures a clear skin and pure blood,
As well as sound bodily health.
It is the only Purifier acting on the Skin and Blood at the same time.

Sold throughout the world. Price, CUTICURA, 50c.; SOAP, 25c.; RESOLVENT, $1. POTTER DRUG AND CHEM. CORP., Sole Proprietors, Boston.

"How to Cure Skin and Blood Humors," free.

Facial Blemishes, falling hair and simple baby rashes prevented by Cuticura Soap.

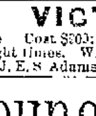

If tired, aching, nervous mothers knew the comfort, strength, and vitality in Cuticura Plasters, they would never be without them.

FOR SALE.

VICTORIA

For sale Cost $800; "Henry Killam," maker; used eight times. Will sell less than half price. Seen at J. E. S. Adams's, 11 Hunneman St., Boston

Young Horse

For sale. Thoroughly sound, gentle; is a good driver. Sold as owner is going to Europe. Apply at Ogden Farm.

BOILER AND ENGINE FOR SALE.

One ten (10) horse power steam boiler; also one four (4) horse power steam engine, both in excellent condition. Inquire 21 Bath road.

For Sale---Coupe Rockaway

In first-class order; has platform springs and removable front. Fair Haven, Catherine street.

TENEMENTS, FURNISHED ROOMS AND BOARD.

WANTED—By a refined American widow lady, infant or child to board. Has had great experience with children and can give unexceptionable references. Address Box 24, Daily News Office.

TO LET—Furnished rooms, with or without board. 23 East Bowery street, near Ocean House.

TO LET—Cottage 10 Channing street with all modern improvements, bath room, furnace etc. Apply to William Shepley, Oak street.

TO LET—Nicely furnished front parlor and other rooms, convenient to Cliff Hotel. Mayhurst Cottage, Dresser street.

TO LET—Rooms, furnished or unfurnished, in the best part of the city; reasonable rates. Address Box 40, Daily News Office.

FURNISHED ROOMS with or without board. Apply at 26 Bath road.

LOST AND FOUND.

FOUND—Picked up off Castle Hill a rowboat which owner can have on proving property and paying charges. Apply on board tug Aquidneck.

LOST—A small roll of money. Finder will be suitably rewarded upon returning to 25 Dennison street.

LOST—Monday, June 25, white fox terrier; answers to the name of Sport. Finder will be suitably rewarded. 495 Spring street.

LOST—A pocketbook containing a sum of money. Finder will be suitably rewarded upon returning to 10 Kilburn court.

FOUND—On the evening of June 20, at circus ground, a gold watch and chain, which the owner may have by applying at the Police Station, proving property and paying charges.

PRINTING AT DAILY NEWS JOB OFFICE.

THE WEATHER.

WASHINGTON, June 30, 8 A. M.—For New England—Generally fair, preceded this afternoon by showers on the coast; slightly warmer in the vicinity of Portland; south to southwest winds.

NEW ENGLAND WEATHER.

BOSTON, June 30, 8 A. M.—Local forecast for New England until Sunday night—Generally fair; slightly warmer; light, variable winds.

LOCAL CONDITIONS.

June 30.	8 A M	12 M	2 P M
Temperature,	74	80	78
Barometer,	29 98	29 98	30.00
Wind,	SE	SE	SE
Weather,	Cloudy	Cloudy	Cloudy

MINIATURE CALENDAR.

SATURDAY, JUNE 30.

Sun rises.... 4 h. 10 m.
Sun sets.... 7 h. 25 m.
Moon rises A. M.... 1 h. 18 m.
Length of day.... 15 h. 15 m.
Day's decrease.... 0 h. 02 m.
High Water, 4 h. 50 m. A. M.; 5 h. 16 m. P. M.

SUNDAY, JULY 1

Sun rises.... 4 h. 11 m.
Sun sets.... 7 h. 25 m.
Moon rises A. M.... 1 h. 50 m.
Length of day.... 15 h. 14 m.
Day's decrease.... 0 h. 03 m.
High Water, 5 h. 40 m. A. M.; 6 h. 05 m. P. M.

MONDAY, JULY 2.

Sun rises.... 4 h. 11 m.
Sun sets.... 7 h. 24 m.
Moon rises A. M.... 2 h. 54 m.
Length of day.... 15 h. 13 m.
Day's decrease.... 0 h. 01 m.
High water, 6 h. 31 m. A. M.; 7 h. 51 m. P. M.

Moon's Phases.

New Moon, July 4 0 h. 46 A. M. E
First Quarter, July 3 0 h. 46 m. A. M. E
Full Moon, July 18, 5 h. 3 m. P. M. E
Last Quarter, July 25 4 h. 7 m., P. M., W

NEW TODAY.

(NO OLD ADVERTISEMENTS ARE LISTED HERE.)

Spring House; 7th page
Wanted—Help: 4th page.
Wanted—Agents; 4th page
Seabury—Oxfords; 1st page.
Found—Rowboat; 4th page.
For Sale—Victoria; 4th page
Notice to Tax Payers; 1st page
Exhibition of Reaper; 4th page
C. J. Moore—Removal; 5th page
Wanted—Dressmaking; 4th page.
Wanted—Child to Board; 4th page
Clambake at Stone Bridge; 5th page
Perry Brothers—Pea Coal; 8th page
Wanted—Position as Butler; 4th page.
Walsh Brothers—Jardinieres; 5th page.
Boston Grocery—Special Notice; 2d page
Mrs. H. M. Spooner—Instruction; 5th page.
Wanted—Situation by Coachman; 4th page
Wanted—Situation as Chambermaid; 4th page
The Whitten Cycle M'f'g Co—Bicycles; 1st pg.

To Let.

Unfurnished house at 31 Clarke street, from July 15.

A. P. BAKER.

SITUATIONS WANTED.

WANTED—Situation by a thorough English butler; sober, honest and reliable; best city recommendations; left on account of family going abroad. Address Box 33, Daily News Office.

WANTED—Situation as butler in private family by Frenchman; best city references. Address E., Box 23, Daily News Office.

WANTED—Dressmaker and ladies' tailoress with long experience in first-class establishment; will take work home or go out by the day $2.50 per day. New York and Newport references. Mrs. McDonald, Clifton House.

WANTED—First-class coachman wishes employment with first-class family; married; no children; highest references, Paris, New York and Newport; speaks French, German and English. Address Box 28, Daily News Office.

WANTED—Situation as chambermaid, willing to assist with laundry work. In a small family; good reference. Address Box 25, Daily News Office.

WANTED—By a Swedish girl, situation to do general housework or second work; best of Newport references. Apply at 14 Codding ton street.

WANTED—Situation by a first-class French cook, in a private family; best reference. Address Box 13, Daily News Office.

WANTED—Situation by a first-class chambermaid or parlormaid; Protestant; best city references from New York and Newport families. Address Box 17, Daily News Office.

WANTED—Situation as chambermaid or parlormaid; can be highly recommended; 4 years' reference. Box 48, Daily News Office

WANTED—Situation by a colored woman as laundress; private family preferred; no objection to out of town; reference if required. Address Box 23, Daily News Office.

WANTED—Situation as seamstress or maid by the day, week or month; good reference. 34 Bath road.

WANTED—A first-class laundress wishes to take washing home. Address Box 18, Daily News Office.

WANTED—A place as coachman, with previous references, and one year and eight months' reference from the late David King. Box 6, Daily News Office.

WANTED—Situation by coachman; single 33, neat and respectable; competent in every respect; undoubted references from New York and Washington families. Address Thomas, 14 Fair street.

WANTED—Situation by a first-class chambermaid or parlormaid; best references from New York and Newport families. Address Box 51, Daily News Office.

WANTED—Situation as butler or second man, by an experienced Englishman; New York and Newport references, or would go on yacht. R. Powell Cottage, corner Thames street and Brenton avenue, opposite Polo Grounds.

WANTED—Situation by coachman; English; single; good references; sober and careful driver. E. Frewin, 20 East Bowery street.

WANTED—Young Parisian, only two months in the country, speaking no English, desires engagement as nursery governess or companion. References given. Address Box 52, Daily News Office.

MISS R. HANLON, New York dressmaker, late fitter at B. Altman's, desires engagements by day, or permanent position with dressmaker. Address R. Hanlon, Nugent Cottage, Coggeshall avenue.

Farmers

Will be interested in the **exhibition of the McCormick Daisy Reaper** which will take place in Mr. Levi Norcury's rye field July 2, if fair; if not, next fair day. The reaper leaves the grain in the swath or will bunch it.

The earlier symptoms of dyspepsia, heartburn and occasional headaches, should not be neglected. Take Hood's Sarsaparilla to be cured.

FOR SALE,

Or will rent, the property of the late Dr. Wilson, known as **Wilson's Greenhouse.** This is an old and favorably known florist's stand and is a grand opportunity for the right person for a business stand, or would make the most **desirable residence site** to be had on Broadway.

SIMEON HAZARD,
SOLE AGENT.

Dog Carts.

Two Maple Carts, One Poplar, Three Quartered Oak, Two Painted Carts, One Sycamore.

Also three Topped Wagons and one Depot Wagon; all hand made and warranted.
Please call and examine.

ACHILLES STEVENS,
Carriage Manufac'y, 48 & 50 Spring St.
Also carriage painting.

MISS TOWNSEND

Desires to inform her patrons and all other interested in

MASSAGE

and remedial movements, that she is prepared to give scientific treatment and careful attention to all consulting her. Refers by permission to Dr. Douglas Graham of Boston, Mass. Address 15 Rhode Island avenue, Newport, R. I.

Tenement to Rent.

A NICE TENEMENT at 250 Broadway; eight rooms (six rooms on one floor) besides bath room and pantry; plenty of large clothes presses; heated with hot water; furnace separate. Inquire on premises or of C. M. Cole, 202 Thames street.

FINANCIAL.

NEW YORK, June 30, Wall Street—Opening Prices—Chicago, Burlington & Quincy, 76¼; Missouri Pacific, 26¼; Rock Island, 67½; St. Paul, 59⅝; Sugar Trust, 101; Union Pacific, 10¼; Distillers, 24⅝; General Electric, 35¾; Chicago Gas, 78⅛; Pullman, 158¼.

Closing—Money on call, easy at 1 per cent; prime mercantile paper, 3½ @ 4 per cent; exchange, easier, with actual rates at 4.87 @ ¼ for 60 days and 4.88 @ ⅛ for demand; posted rates, 4.87½ @ 4.89; commercial bills, 4.86 @ ⅝; bar silver, 62¾; governments, steady; 4s reg, 113; 4s, coup., 114¼; railroad bonds, higher; Pacific 6s, 101 bid. The stock market developed a firm tone soon after the opening, and prices advanced ⅛ to ⅝ per cent. all along the line. The improvement was due to the fact that the bulls put in moderate supporting orders, at about 11 o'clock Sugar ran off to 100¼, and the general list reacted fractionally, but the tone was steady. Stocks were extremely dull up to the close, and the bank statement had no perceptible influence on the market. The traders were bearishly inclined, and under small sales prices yielded ⅛ to ⅝ per cent. Speculation left off dull and barely steady in tone

Bank statement: Reserve—decrease, $1,551,025; loans—increase, $1,760,700; specie—decrease, $5,976,200; legal tenders—increase, $4,310,800; deposits—decrease, $298,700; circulation—decrease, $51,600 The banks now hold $[illegible]850 in excess of the requirements of the twenty-five per cent. rule.

NEW YORK, June 30

	Closing.
Atchison	5
Canadian Pacific	63
Canada Southern	48¼
Chicago & Alton	139
Chicago & Alton preferred	165
Chicago, Burlington & Quincy	76⅝
C., C., C. & St. Louis	36⅛
C., C., C. & St. Louis preferred	87¼
Cotton Oil Certificates	29¾
Delaware & Hudson	129½
Delaware & Lackawanna	161⅜
Denver & Rio Grande	8
Denver & Rio Grande preferred	25
Erie	13¾
Erie preferred	26
Illinois Central	8¾
Kansas & Texas	12½
Lake Shore	159
Lead Trust	28⅝
Louisville & Nashville	41⅛
Michigan Central	91
Missouri Pacific	16
New Jersey Central	107⅛
North American	2½
Northern Pacific	3½
Northern Pacific First preferred	13⅜
Northwestern	101¼
Northwestern preferred	141¼
New York Central	96
New York & New England	9
Ohio & Mississippi	
Ontario & Western	14⅛
Oregon Navigation	11
Pacific Mail	14¼
Peoria, Decatur & Evansville	2½
Reading	15⅝
Rock Island	67
St. Paul	59¾
St. Paul preferred	118½
St. Paul, M. & Man.	102
Omaha	35
Omaha preferred	113
Sugar Trust	101⅛
Sugar Trust preferred	92½
Texas Pacific	8
Union Pacific	10¼
Wabash	6¼
Wabash preferred	13½
Western Union	83⅝
U. S. Cordage	22¼
U. S. Cordage preferred	31½
Duluth	23
Duluth preferred	87
Gen. Elec.	35¾

BOSTON EXCHANGE.

Boston, June 30.

	Closing.
Atchison, Topeka & Santa Fe	5
Boston & Albany	203
Boston & Lowell	180
Boston & Maine	148
Chicago, Burlington & Quincy	76⅝
Fitchburg	70
Central of Massachusetts	11
Old Colony	179
Pullman Palace Car	160
Wisconsin Central	4¼
West End Railway preferred	75
American Bell Telephone	191
New England Telephone	61
Erie Telephone Co	15¼
Boston Land Co	4
Boston Water Power	1⅛
Lamson Store Service	30
Gen. Elec.	35⅝
U. S. Rubber	38
U. S. Rubber preferred	90
Dom. Coal	30⅛
Calumet & Hecla	270
Franklin Mining Co	7⅛
Kearsarge Mining Co	4⅛
Osceola Mining Co	18⅛
Quincy	83
Tamarack Mining Co	156
Tamarack Jr	10

The really important event of the week has been the sympathetic strike of Western railroad employes. It is impossible, at present, to estimate the extent to which it may interfere with the carrying trade or to which it may affect large interests dependent upon railroad facilities. To those familiar, however, with the interests immediately concerned, it is not likely to appear by any means an unmixed misfortune. It will raise questions and lead to changes which the strikers seem to have little anticipated The roads have long felt that, under the existing depression of business and the great decline in prices, large reductions in operating expenses had become necessary, not only as a means towards making both ends meet, but also of enabling them to make concessions on freight charges in certain directions. They have hesitated to make those adjustments through a general cutting down of wages, though they have done all that is possible through a reduction in the numerical strength of their employes. Their hands have now thrown down the gauntlet on one issue, the Pullman strike; the roads seem quite willing to accept the gauge, but on another issue, a general reduction of wages.—[Henry Clews.

The labor troubles are becoming a matter of interest not second even to the tariff bill or the treasury situation, and they call for immediate and radical action on the part of both the national and state authorities. No great improvement in our business situation can be witnessed until the labor problem is successfully solved. Rioting cannot be permitted, nor can interference with transportation machinery be allowed. The situation has reached that point where forbearance ceases to be a virtue, and where the necessities of civilization, as controlled by law and order, demand society rights.—[Boston News Bureau.

A. O'D. TAYLOR,

Real Estate Agent, - 124 Bellevue Avenue:

1. Furnished cottages for summer season: from $300 to $1,500, and dearer if wanted.
2. Unfurnished house close to One Mile Corner; excellent family residence; 10 acres of land for market gardening, etc. $300 to $250 yearly, according to requirements of tenant. Would lease for five years.
3. House properties for sale—One $3,000, yielding $300 a year; another, $4,800, yields $360; another, $3,200 yields $318; another, $4,000, yields $228; another, $5,000 (two houses) yields $420.

BORN.

PAWLE—In Reigate, Surrey, England, 7th inst., a son to Mr. and Mrs. Ernest D. Pawle.

DIED.

BLAKE—In this city, 29th inst., Samuel S., son of Charity V. and the late Joseph G. Blake, in the 27th year of his age.
The funeral will take place from the residence of his mother, No. 20 Fourth street, tomorrow (Sunday) afternoon, at 1 o'clock. Relatives and friends are respectfully invited to attend

WATERS—In this city, 29th inst, Luke Waters, in the 70th year of his age.
Funeral from his late residence, corner of Bath road and Edgar court, Monday, July 2, at 8:15 A M, to St Mary's Church at 9 A M, where a solemn high mass of requiem will be offered for the repose of his soul. Relative and friends are respectfully invited to attend.

SHANAHAN—In this city, 29th inst, at the residence of her daughter, Mrs Thomas Corn, 17 Bay View avenue, Mrs Mary Shanahan, widow of the late Dennis Shanahan
Funeral from her daughter's residence, Monday, July 2, at 8:15 A M, to St Joseph's Church, at 9 A M, where a solemn high mass of requiem will be offered for the repose of her soul. Relatives and friends are respectfully invited to attend.

BOYLE—In this city, 30th inst, Martin Boyle, aged 78 years.
Funeral from his late residence, 25 Cannon street, Monday, July 2, at 2:30 P M, to St Mary's Church at 3 P M. Relatives and friends are respectfully invited to attend.

BAKER—In Wickford, 29th inst, Mary C., wife of Captain David S. Baker, in her 73d year.

ROBERT C. COTTRELL, Undertaker and Embalmer, 322 and 324 Thames street. Residence, 104 Mill street. Telephone at office and residence.

SCHOOL COMMITTEE MEETING.

An adjourned meeting of the school committee, called by the chairman, was held last evening, the members present being Messrs. Barker, Peckham, Perry, Cozzens, Ward, King and Langley. In the absence of Superintendent Baker, Mr. Ward was chosen secretary pro tem.

The committee on teachers made a report, recommending that the case of Miss Bess be laid over until September, hoping that in the meantime she may recover her health and be ready to again take her school.

Owing to the impaired condition of Miss Martin's health, she was chosen a teacher of a smaller class than she hitherto has had, and her salary was reduced to $850 a year.

The committee declined to recommend the re-election of Miss Taunston.

The committee on text-books was authorized to purchase the necessary books for the coming school year.

Mr. King of the industrial school committee recommended that the salaries of the teachers in that school be increased, as follows: Oscar F. Sager, from $1,000 to $1,200; Miss A. E. Marlowe, from $540 to $670; Miss E. T. Bosworth, from $430 to $580; Miss P. C. Bull, from $200 to $350.

Mr. Peckham gave notice of a proposed change in the rules in reference to teachers who are ill drawing two-thirds of their regular salaries. He thought there should be a limit to the time, as it does not seem right for a teacher to be ill for several months, and for the substitute who fills the place to receive only one-third of the salary.

THE CADET ENCAMPMENT.

Messrs. Arthur L. O'Keefe of Fall River and Ernest C. Read of New Bedford were in town today, and completed arrangements for the encampment of the high school cadet companies of Fall River, New Bedford, Taunton and Brockton. The Maitland place on Third street and the bay has been engaged, and this with the grove on the estate will make an excellent place for the encampment. The four companies will number in all about two hundred, and the high school cadet drum corps of Brockton will accompany them. Each company will be in charge of its military instructor, and each will have its own tents and camp equipage. The encampment will be for four days, July 10 to 13 inclusive. Mr. D. J. McGowan will be the caterer.

The cadets will arrive here on the 11:30 o'clock train on Tuesday, July 10, and invitations will be sent to the Newport Artillery, Company B and the naval reserves to join in a parade about the city. It is hoped to interest the citizens generally in the encampment, and especially in the parade, and that the day will be made somewhat of a holiday. In other cities where the cadets have encamped they have been given a very hearty welcome, and it is expected that Newport will not be behind them in hospitality.

THE PLYMOUTH ON THE DRY DOCK.

A New York despatch says that the Plymouth was put in the dry dock this morning. She was towed by two tugs from the dock in Hoboken, where she had been lying since her arrival from Newport, to the dry dock at the foot of Pike street. It was 11:30 o'clock when she arrived, and it took some time to get her in position over the blocks before the pumping began, so that it was after 2 o'clock before the vessel was raised above the water.

TIVERTON.

[Regular correspondence of the News.]

The school in district No. 1, in charge of Miss Alice Baker of Providence, closed Friday afternoon with an entertainment, to which parents and friends were invited. The exercises commenced with the singing of "America" by the school, followed by classes in spelling and mental arithmetic. The remainder of the program was as follows: Song, "The Fairry," by the school; reading, "Country Sports," by Bessie Almy; reading, "History of our Flag," by Lester Cory; recitation, "Our Delight," by Daisy Manchester; recitation, "Flowers of Liberty," by Ethel Wilcox; song, "Our Class Vacation," by the school; recitation, by Louise Almy; recitation, "Rhodoro," by Blanche Durfee; recitation, "To Little Folks," by Alice Cory; recitation, "Little Bo Peep," by Hazel Almy; reading, "A Tempest at Sea," by Daisy A. Manchester; reading, "Never Contradict," by Ethel Wilcox; reading, "Our National Banner," by Blanch Durfee; dialogue, "Our Futures," by several scholars; song, "Bring Back My Bonnie to Me," by Bessie Manchester; dialogue, "Playing School," by several scholars; recitation, "A Fourth of July Record," by Lester Cory; dialogue, "Fourth of July," reading, "Vacation," song, by the school, "Farewell to School.

Mr. Benjamin Gage of Pawtucket was in town Friday.

Master Herbert Gage is on a visit to his grandparents, Mr. and Mrs. C. H. White.

Mr. Irving Wilcox of Providence arrived in town Friday.

Mrs. Josephine Gray of Lynn is visiting her daughter, Mrs. Otis A. Gray.

Miss Alice Baker returned to Providence Saturday morning.

NARRAGANSETT PIER.

[Regular correspondence of the News.]

The most important arrival for the season among the cottagers is of course that of Mrs. U. S. Grant, who has engaged a cottage at Sherry's for the summer. This is Mrs. Grant's first summer at the Pier, and it is understood that she came here through the earnest solicitations of Mrs. Jefferson Davis, who makes this her regular summer resort.

Other cottage arrivals are W. P. Ward, at Breezecote; C. E. Langley, at Shinglenook; E. Wilhelm, at Wilhelm cottage, and A. Wolff, Jr., of New York and family at their cottage near Sherry's.

The Casino will open Monday, with Sherry of New York in his old position as caterer. Mr. Sherry has succeeded in causing to be removed all restrictions which the Casino company had imposed on him in former years. Distriche's orchestra of New York has been engaged to furnish music for the concerts and hops. The first concert will be given Monday at noon.

Mrs. J. F. Gillette, Miss Gillette, M. Gillette, Miss Higginbotham, Mrs. J. R. McKay, Robert M. McKay and Nathan McKay of Cincinnati; Mr. and Mrs. W. Jauncey Cruger, Mrs. G. W. Campbell, Miss Georgine Campbell and Miss Maud Thompson of New York are at the Rockingham.

The family of Francis W. Kinney, the cigarette manufacturer, have arrived and are quartered at the Mathewson.

Mrs. Burke-Roche of New York and three children arrived at the Rockingham Thursday.

On the register of the Mathewson House are Dr. and Mrs. H. Hoyle Butts, William F. Rice and Miss Florence Giles of New York, Colonel John M. Dawson and wife of Montreal, Samuel V. Muzzy, wife and child of Paterson, N. J.; Mrs. E. A. Cudahy and children and Miss Alice Reddy of Omaha, Neb., A. E. Plumer of Boston, H. C. Howell and wife, Master Howell and Miss Martin of Newark, N. J., and B. D. Wooden and wife of Providence.

Mrs. Charles Dambman, Master Dambman, Misses Gladys and Dorothy Dambman, Mr. and Mrs. C. A. Henriques, Dr. Gouverneur M. Smith, Misses J. M. and E. M. Smith, Mr. and Mrs. John M. Tobin, K. M. Murchison, the Misses Murchison, K. M. Murchison, Jr., Mrs. C. N. Earle and Miss Earle of New York; Dr. Samuel Jackson, U. S. N., and Mrs. and Miss Jackson of Washington are at the Gladstone.

The first hop at the Casino will probably take place next week.

Mrs. and Miss Trust of Baltimore are once more at the Pier for the season, having engaged rooms at the Gladstone.

Mr. Clark Marsh, a wealthy manufacturer of Bridgeport, Conn., and Mrs. Marsh are at the Gladstone. Mr. and Mrs. Marsh have just left Atlantic City, N. J., after a brief stay there.

Mr. E. J. Martineau, formerly of the Ocean House, Newport, is now head clerk at the Gladstone.

The young ladies connected with the Charitable Circle of King's Daughters have made arrangements to hold a bazar during the summer.

LOCAL BRIEFS.

—Mr. J. B. Ludlow of Boston is at the Club Cottage.

—Mr. H. E. Greene of Boston is spending a few days here.

—Mr. J. Borden Harriman of New York is guest of Mr. W. R. Travers.

—Mr. W. D. Hawkes of New York is guest of Mr. Frederick Sheldon.

—Mr. E. H. Bulkley and Mr. W. S. Hoyt have returned from New York.

—Mr. and Mrs. Thomas G. Whistler of Baltimore have taken rooms at Bateman's.

—Mr. and Mrs. L. M. Rutherfurd of New York have arrived at their cottage for the summer.

—Mr. John W. Ellis of New York is guest of his daughter, Mrs. George Hoffman, on Ledge road.

—Miss Minnie Greene and Miss Dora McKenzie of this city will spend July and August at Northfield, Mass.

—E. A. McCall, A. W. Fuller and J. L. Davis of Boston, Edwin Barber of Minneapolis and F. A. Harlow of New York are at the Ocean House.

—Late arrivals at the Ocean House: M. Key Wilson, W. H. Wickes, New York; Mrs. A. Parkman, Middletown, Conn.; E. B. Lathrop and wife, John Worthy, S. W. Worthy, E. R. Brainerd and wife, Mrs. A. Brainerd, Chicago.

—Mr. Luke Waters died at his residence on Bath road yesterday. The deceased was for many years employed by the street department in various responsible positions. He leaves three daughters, one of whom is Mrs. F. A. Fredericks, and two sons, one of whom, Mr. William Waters, is a resident of New York.

—Dr. MacKaye received word today that the baggage corresponding to the checks on the dead body found on the shore in Middletown this week was in Boston and had been there since early in March. Dr. MacKaye proposes to have the baggage examined, to determine, if possible, the identity of the drowned man.

LITTLE COMPTON.

[Regular correspondence of the News.]

Mr. John B. Richmond and family of Boston are at the Richmond homestead for the season.

Mrs. Bowen, formerly of Boston, expects to have her new residence completed in time for occupation in August.

Mrs. M. M. Richmond has removed temporarily into the residence formerly occupied by William S. Almy.

Mr. Daniel D. Palmer of Tiverton has sold to Frank Sylva of Little Compton twenty-five acres of land east of the town, near Adamsville.

The school in district No. 8 closed Friday afternoon with an entertainment by the scholars consisting of singing, dialogues, readings and recitations.

Mrs. Abram Head of Adamsville has been spending the past week with Mrs. Nathaniel Church.

JAMESTOWN.

[Regular correspondence of the News.]

Mr. Edwin Littlefield gave a dinner last evening at the Gardner House in honor of the Misses Cottrell of Pawtucket. Covers were laid for sixteen, and the menu comprised six courses. The table was handsomely decorated with cut flowers and maiden-hair ferns. Among the guests were representatives of Harvard College, Cornell and Brown University, the Massachusetts Institute of Technology and the Rogers High School of Newport. Mr. C. T. Cottrell, a graduate of Harvard Law School, filled the position of toastmaster in a very pleasant manner, and responses were made by the host, Mr. Horatio Bellows, Mr. MacKibbon, Mr. F. H. Clarke, Mr. B. S. Cottrell, Mr. H. Harold Luther and the News representative. At 11 o'clock the guests departed for their homes, highly gratified with the delightful entertainment.

Mrs. Charles T. Knowles has, on account of ill health, been ordered by her physician to leave Jamestown for a stay of several weeks, and may be obliged to live permanently in another part of the country.

It is announced that Mr. Charles A. Potter, formerly engineer of steamer Conanicut, is engaged to marry Miss Annie Miller of Pawtucket.

Steamer Annawan left at 12:30 o'clock last night for Providence, to take an excursion party from that place today. Steamer Wyona took her place on the ferry this morning.

Colonel Greene, father of Mr. F. V. Greene, who occupies the Porter cottage, is guest of his son.

The Misses Anna and Emma Cottrell of Pawtucket, who have been guests of Mr. and Mrs. A. W. Luther, have returned home.

While fishing for eels last evening, Mr. Cory lost his balance and fell overboard. The water was not deep and he did not go under, but the accident put a damper on his sport.

THE GOULDS AND SOCIETY.

It is whispered about, one knows not how truly, that George Gould's yachting experiences in England this summer will prove of much social utility to him and to his family. While his father lived, there were almost no signs, in spite of great wealth, of such ambition in his children, but in the past winter close observers have been fain to detect various tokens of it. Yet the Goulds, closing their New York house, lived quietly at Lakewood for many weeks, and were to be seen at none of the haunts of the elect except now and then in a box at the opera. None the less they are now said to be making some social progress in England, with the promise of further advance with the Vigilant's races. At Cowes, in particular, these are sure to attract many of the socially chosen who are now abroad, among them the Iselins and the Morgans, who are of the "smartest" of the "smart set." The social highway thus opened might be easy for the Goulds to traverse; and Jenkins is already predicting good fortune next winter, and singing the praises of her whom the town first knew as Edith Kingdon of Daly's Theatre, where divers photographs of her still adorn the lobby. Much of this praise is deserved. No one could have cut more loose from her former work than Mrs. Gould; and as she is not likely to seek the so-called "Presbyterian set," it should prove but a slight bar to social advancement. The New York Yacht Club, the only organization of social distinction of which George Gould is a member, may thus serve him well, and the Vigilant, with fair fortune, win him other things than international races. As to these, meantime, the prophets are of two opinions. One group affirms, with the stoutest faith in the American boat, that she will beat the Britannia, Valkyrie, Satanita, whatever craft opposes her. The other is full of deep knowledge of the intricacy and peculiar conditions of wind and tide in English and Scotch courses and of doubtful predictions as to their effect upon the American sloop.—[New York letter.

WANTED, A NEW WHITE HOUSE.

Next to a new government printing office, the necessity that cries most loudly for a federal building appeals for a new executive mansion. The President of the United States is the only enlightened citizen in the country who is compelled to sleep, eat and keep his family in his workshop. Leaving out of consideration the rattle-trap condition of the White House—its rotting woodwork, its lack of accommodations, its colony of rats that scamper through a thousand holes and need the attention of a ratcatcher and his ferrets at regular intervals, and the unhealthiness that is the certain accompaniment of all these conditions—the dignity of the nation demands that the man selected to shape much of its destiny should be domiciled in a decent abode. Congress has been repeatedly urged to either provide a suitable office building for the use of the chief executive or to find office room for this purpose in the Treasury or in the State, War and Navy building, and the very excellent point has been made that the President is surely entitled to the same privacy in his home life as any other citizen. It may be asserted without much fear of contradiction that Americans fully agree with this view of the case. It is to be hoped that those who comprise the United States Congress will express their individual feelings in a collective manner and will legislate a new executive mansion into existence without any further delay. The present White House will do admirably for offices if the apartments now used by the President's family are given up to the secretaries and clerks. What is needed is a dwelling for the President of a character consistent with the exalted position of those who may occupy it and the grandeur of the country over which they will preside.—[Washington Star.

ATTRACTIONS OF THE TURF.

The oracles of the turf unite in announcing that racing was never so popular in this country as at the present period. This statement is certainly sustained by the general and absorbing interest taken in the suburban meeting during the month of roses—and races; the month when inland Morris Park is succeeded by the sea-breeze-swept downs of Sheepshead bay; the month when fortunes are lost and won by a neck; the month when the metropolis empties itself for such a great event as the Suburban handicap.

No one who has ever been in London on Derby day, or in Paris on the Sunday devoted to the Grand Prix, can fail to realize and recall how those great capitals are fairly pervaded by the excitement of the impending contest; how the very air seems charged with an electric current of suspense; how the "Buttons" who brings the morning tub, the barber who manipulates the razor, the waiter who serves breakfast and the cabman who waits outside in hansom or victoria, are each and all keenly alive to the occasion, conversational to a degree, and returning "tip" for "tip."

It was not until very recent years that New York began to give itself up to "a horse race" in anything like the same degree, but nowadays our metropolis goes almost as mad over the jocky who wins "the suburban" as London over Fred Archer, and the hero of the hour is certainly Taral.

The present revival of racing comes as a great surprise to those opponents of the turf who saw in the decline and fall of Jerome Park the fatal writing on the wall, but the truth is that Jerome Park was planned and conducted for millionaires, rather than for "the million," and was almost as aristocratic in its way as "Royal Ascot." The public particularly resented the isolation of the clubhouse, which was as far removed from the grand stand as though it belonged to a separate and private domain, and stood on a commanding knoll opposite the comfortless barracks devoted to the masses. Such a radical mistake as this has been avoided both at Morris Park and Sheepshead bay. The clubhouse at both tracks is so situated that, although the outside public are certainly not in it, they may yet, to some extent, consider themselves of it.

The great jockey clubs of New York now form an essentially practical organization. Their success is due to the fact that they cater to all classes and manage to suit all purses. The visitor to the track may spend as much or as little money as he chooses: in either event, he will at least be comfortable.

The machinery of a great race course could not possibly be better exemplified than by Morris Park, where it moves to perfection. Creature comfort is considered in every department, space is admirably utilized, and from the fifty-cent field to the commodious clubhouse and the lawn reserved for members no detail has been neglected. The sportsman will assert that the track is inferior to that of Sheepshead bay—which, unlike up-hill and down-dale Morris Park, is quite free from rolling ground—but certainly in almost every respect the Westchester resort bears away the palm.—[Boston Sunday Herald, July 1.

MRS. J. C. GREEN'S CHARITIES.

By the confirmation of the report of William H. Wilks, who, as referee, passed upon the accounts of Frederick Frelinghuysen of Newark as the trustee of a trust created by his aunt, Mrs. Sarah Helen Green, widow of John C. Green, fully $835,000 will be distributed to different charitable and benevolent institutions. Judge Barrett of the New York supreme court, on Thursday gave a decision holding that the report of the referee was satisfactory, that the exceptions to it should be overruled and the report confirmed.

Mr. Green in his life-time gave more than a million dollars to Princeton College, and left a princely fortune to his wife. She made large charitable gifts, and died on May 21, 1888. Some time before her death she left in trust securities of the value of $350,000 with her nephew, with directions that after her death the proceeds should be devoted to the payment of certain sums named to institutions mentioned in a letter which she gave to him. The value of the securities now amounts to $444,330. Mr. Frelinghuysen brought suit to have his accounts passed upon, and the referee found that he had administered upon his trust faithfully that the societies named in the letter of Mrs. Green should receive the sums mentioned, and that the balance should be turned over to her residuary estate. The below-named institutions will now be paid as follows: Children's Aid Society, $10,000; New York House and School of Industry, $25,000; the Society for the Relief of Half Orphan and Destitute Children, $50,000; the trustees of the Presbyterian Board of Publication and Sabbath School Work, of Philadelphia, $50,000; to the Society for the Relief of Destitute Children of Seamen, of West Brighton, $25,000; to the S. R. Smith Infirmary, of Tompkinsville, Staten Island, $25,000; to the Presbyterian Hospital of the city of New York, $50,000; to the Board of Home Missions of the Presbyterian Church $50,000, and to the Board of Foreign Missions of the Presbyterian Church, $50,000.—[New York Herald.

Trade Mark. Elastic ZEPHYR MATTRESS. Pure, Clean, Healthful.

You Can't See Them,

But they're there—disease germs in mattresses filled with curled hair, feathers or shoddy.

Elastic Zephyr Mattresses contain no animal matter and no disease germs. They are non-absorbent, hence always pure and clean.

Send for Booklet.

CREFELD MILLS,

Elastic Zephyr Mattress, Pillow and Cushion Makers,

(10) Saylesville, R. I.

SOLD BY J. W. HORTON & CO., NEWPORT, R. I.

The Man in the Moon
Fell down in a swoon
And broke his jaw in two;
But a man from the South
Repaired his mouth

with a can of

Le Page's Glue!

There's a greater difference in glues than the few cents on the price. **Le Page's** *holds like a rock!* None like it for that! None so convenient: it needs no heating nor "fussing," but is all ready to apply—like mucilage. It dries "SLOWLY;" time to fit the break EXACTLY. There's NO ACID in it to affect fine colors or fabrics, and it's as flexible as leather. Artisans know these advantages, and prefer **Le Page's Glue.** The **U. S. Government** specifies it as the **standard.** Isn't that the glue you want? 1

M. F. Cottrell,

IMPORTER

—OF—

FINE MILLINERY,

8 TRAVERS BLOCK.

THE SATURDAY AFTERNOON SALES

still continue to increase at

Sherman & Rooney's.

They sell small pieces of

Beef, Mutton, Lamb, Veal, Etc.,

at cost to close up the week's accounts

It would be well to give them a call.

PROPOSALS.

U. S. ENGINEER OFFICE, NEWPORT, R. I., June 29th, 1894—Sealed proposals, in triplicate, for removing ledge rock in Pawtucket River, R. I., will be received here until 12 o'clock, noon, 31st July, 1894, and then opened. Attention of bidders is invited to Act of Congress approved August 1, 1892, Sections 1 and 2 (Public No. 193). Full information furnished on application. W. H. BIXBY, Capt., Corps of Engrs., U. S. A.

Florida Peaches,

CALIFORNIA CHERRIES

—AND—

FINE STRAWBERRIES

—AT—

WILLIAMSON'S, 296 Thames St.

IMPORTATION

JUST RECEIVED

200 JARDINIERES

ALL SIZES, SHAPES AND COLORS

—AT—

WALSH BROTHERS,

222 THAMES STREET.

YOU CAN BE SURE TO FIND

SECOND-HAND BARRELS OF EVERY DESCRIPTION. THE LARGEST STOCK IN THIS PART OF THE STATE. NEW MACKEREL BARRELS OF VARIOUS SIZES. ALSO BARREL COVERS, NAILS, TACKS, ETC., AT

H. A. THORNDIKE'S,

65 & 67 Bridge Street.

Telephone 6519.

BLANKETS.

50 pairs of $7 Blankets at $5 a pair.

EXCELLENT VALUE.

—AT—

JAMES H. HAMMETT'S,

166 Thames Street.

REMOVAL.

C. J. MOORE,

REAL ESTATE, INSURANCE, Commissioner, Notary Public, etc.

The office of Mr. Moore is now in the "Southwick Building," 185 Thames Street.

Pain Killer

Will quickly cure Diphtheria, Quinsy, Coughs, Colds, and Sore Throat. All druggists sell it. Perry Davis & Son, Providence, R. I., Sole Manufacturers and Proprietors.

SMOKERS,

Are you hard to suit?

—IF SO TRY OUR—

HOTEL BRUNSWICK CIGAR.

J. D. RICHARDSON & CO., 306 Thames St.

AMUSEMENTS, LECTURES, &c.

CLAMBAKE!

July 4, 1894,

At Mrs. Philip S. Grinnell's, Tiverton, R. I., Stone Bridge.

I will be prepared to accommodate a larger party than ever this season, as I will have a large tent in connection with my pavilion.

There will be but one bake, served at 12 M. Train leaves Newport at 10:15; returns at 2:00. Tickets for dinner, 50c.; children under 10 years, 25c. COME ONE COME ALL!

INSTRUCTION.

MISS LOUISE P. STANHOPE,

Drawing and Painting.

Sketch class during summer. 22 Bay View Ave.

Madame Treichel, Diplomee,

Teacher of German and French.

Address Postoffice Box 188.

MRS. H. M. SPOONER

Will receive a limited number of pupils in Vocal Instruction, Tuesdays and Fridays from 3 to 6 P. M. Studio, 22 Church Street.

MRS. J. P. CURLEY,

TEACHER OF FRENCH, PIANO AND SINGING.

3 WHITFIELD COURT.

Alfred C. Langley, A.M.,

Private Tutor,

1 School Street. Call from 1 to 3 P. M

Also Piano Instruction and Accompanying.

China Painting.

Miss Susan P. Swinburne will give instruction in china painting at her studio, 26 Church street, daily, from 10 A. M. to 1 P. M. Orders solicited. Samples of decorated china still on exhibition.

Private Pupils.

Charles A. Pitkin, Ph. D., of Thayer Academy, Braintree, Mass., will spend the summer here as usual with private pupils. To those desiring the services of a private tutor, for college or other work, he can furnish references to a very large number of summer residents. May be found or addressed at The Aquidneck.

A College Graduate, with Three Years' Experience, desires work as

TUTOR

During the summer. Ordinary subjects, modern languages, athletics and swimming. Advanced German a specialty. References. Address Box 14, Daily News Office.

THE NEW YORK SCHOOL OF EXPRESSION.

Principals, (Genevieve Stebbins, (F. Townsend Southwick.

SUMMER SESSION

JULY 5 to AUGUST 18,

Rogers High School, Newport.

Courses in Vocal and Physical Culture, Reading, Recitation and Pantomime.

For full information address Norman Astley, Business Manager, Carnegie Music Hall, New York. After June 20, Newport, R. I.

Edward Y. Mason

(Organist at Channing Church),

Instruction in Organ, Piano or Harmony.

Special attention given to beginners. Accompanist for musicales, entertainments, at Residence, 83 Spring Street.

INSURANCE.

Summer Residents

Desiring fire insurance while in Newport in first-class companies can secure it by calling or sending postal for terms and names of companies to the undersigned.

We also cover stocks for merchants and dealers who are here for the season.

DAVIS & WARD,

160 Thames Street.

The Nederland Life Insurance Company

Of Amsterdam, Holland,

Offer insurance at the lowest rates ever known here:

Their five year period policy for age 20 years—$12.61, annual premium increasing with age. At end of five years a paid-up policy given or five valuable options granted.

Circulars furnished. Apply to

WHIPPLE & SON.

LIVERPOOL & LONDON & GLOBE INSURANCE CO.

OFFICE,

HENRY BULL, JR.,

197 THAMES STREET.

FOR SALE.

A Good One-Horse Lumber Wagon, AT J. B. BACHELLER'S,

P. O. Box 116. Commercial Wharf.

LADIES' NURSE. Confinement cases a specialty. 2 Dearborn street.

Split Bamboo Piazza Curtains

IN ALL SIZES,

5 by 8
6 by 8
8 by 8
8 by 10
10 by 12

At LANDERS'S,

167 THAMES STREET,

Headquarters for Summer Goods.

JEWELERS.

Clocks

Wound and taken care of (by the season or the year) at reasonable rates. Repairing a specialty.

OTTO RUECKER'S,

190 THAMES STREET

NEW GOODS.

Extra Bargains in Ladies' Gold Watches.

Beautiful new Hair Pins with silver tops; also Hat Pins and Veil Holders—something new and useful, at

E. C. BLAINE'S - 246 Thames Street.

DRY GOODS.

Navy Blue Serge,

51 inches wide. 85c. a yard.

Black Surah Silk,

Black India Silk,

Black Watered Silk,

Black Taffeta Silk.

Towels, Table Naphins, Mosquito Netting.

G. M. DOCKRAY,

204 Thames Street.

Special Sale!

The Boston Bag,

The most popular shopping bag for ladies ever made.

We offer 100 of these bags at 98c. each Never sold less than $1.25.

WM. B. SHERMAN, JR.,

COR. THAMES AND MARY STREETS.

PHOTOGRAPHERS.

HAVE YOU

Seen my new work in photography The verdicts "It's simply elegant." I cordially invite all lovers of the artistic to examine my latest productions and judge for yourselves. New styles, new sceneries and the best work is my motto. Special attention devoted to the little ones by

Holloway

THE LEADER IN PORTRAITS.

Portraits,

Interior, Landscape, Group and Marine Photography.

Specimens of work shown with pleasure.

F. H. CHILD, 242 Thames Street.

Photographic Apparatus.

Outfits for amateurs, the Kodak and other styles of Detective Cameras. Complete line of supplies. Developing, printing, enlarging and architectural blue printing. Optical lantern to rent.

GEO. H. CHASE,

ROOM 4, 201 THAMES STREET.

PINARD,

Narragansett Avenue.

Dinner Parties, Weddings, Teas and Receptions

FURNISHED WITH EVERY REQUISITE.

Office Ward Avenue.

C. & J. A. PINARD.

PINARD COTTAGES.

Night Soil Collected

AND VAULTS CLEANED

With care. Orders will receive prompt attention at

78 WEST BROADWAY

BY TELEGRAPH

SPECIAL WIRE TO THE NEWS.

CONSPIRACY CHARGED.

Alleged Frauds Against the Government.

Old and Defective Gun Castings Furnished as New.

PHILADELPHIA, June 30.—Mortimer H. Bickley, president of the Penn Steel Casting and Machine Company of Chester; Frederick Balt, manager of the same company, and James T. Anderson, foremen, had a hearing before United States Commissioner Bell yesterday, charged with conspiracy to defraud the government in making gun forgings. This charge is based on substituting old castings, which had proved defective, as fresh ones, after erasing the old stamp marks; and in making a stamp in imitation of the inspector's stamp, and giving the specimen which is sent to Washington an additional treatment after the inspector had stamped it, so that this specimen would represent a better quality than those which are treated by the United States.

Lieutenant W. Irving Chambers of the navy testified that he was assigned to Philadelphia as an inspector of ordnance, and a part of his duties was to inspect the castings made by the Penn company. He testified that this company had a contract to make what are called oscillating slides for five and four-inch guns, pivot stands for five and four-inch guns, and top carriages for five-inch guns, all of which are parts used in mounting these guns on United States vessels. Lieutenant Chambers explained the method of testing castings. He said that on each casting there was left a small excess of mineral about an inch square and six inches long, which was called a coupon. It was this coupon on which the test was made. Before it was broken off the casting it was stamped with an anchor. The tests were made to determine the elastic limit and tensile strength.

Continuing, the witness said: "On May 11 I stamped a coupon on the end with the anchor stamp. To be tested it was necessary that the coupon, which was square in cross section, should be turned on a lathe round, and this necessitated the removal of the stamp from the side to the end of the coupon. Previous to this I had all the Midvale steel works ground off a ring which was on the upper part of the anchor in my stamp. After stamping the coupon with this mutilated anchor stamp, the coupon was turned over to the Penn Steel Company to be turned. About half an hour later, when it again came into my possession, it was quite hot, and bore these marks (showing the steel coupon), which as you see are a very clear impression of an anchor, not the one I put on half an hour before. This bar failed to come up to the requirements of elongation, and I then took a piece of steel from the rod for testing purposes, and marked on it two anchors, measuring accurately the distance between them. When this piece of steel was returned to me after being turned the distance between the anchors had increased by a quarter of an inch."

The cross-examination of Lieutenant Chambers was adjourned, and Lieutenant John H. Gibbons testified that a lot of castings received there from the Penn Steel Company, in all six top carriages and two pivot stands which had been previously rejected, were again sent to Washington, with new numbers and with the old numbers partly obliterated.

England Preparing to Enforce the Behring Sea Act.

LONDON, June 30.—An order in council was published last night, giving effect to the arrangement to enforce articles 5 and 7 of the Behring sea act for a year. British sealers must obtain a special license, always to be carried. Every vessel must carry a black and yellow flag beneath the national colors. The license may be revoked if the regulations are violated.

A WORD TO CAMPERS.

A holiday under canvas can be made a remarkably pleasant experience if congenial spirits compose the party, but there is a common mistake made by too many of those who take to the woods at a time when fish are the only lawful quarry. I refer to the practice of taking guns and rifles to camp when the law forbids the killing of any game. There is no sense in carrying a weapon which is not to be used, and I know cases where the fact of one being within reach has made a lawbreaker of a man who meant no harm, but was tempted by an unexpected chance at unlawful game. Furthermore, country people visiting a camp and seeing a gun or rifle included in the outfit are apt to conclude that it is there for use and that the campers will have a quiet try at whatever game appears. This idea encourages the countryman to do a bit of illegitimate killing himself when he gets a chance. Gun and rifle are excellent in their proper place, but that place is not in a July camp. The usual excuse offered for their presence is the possibility of a shot at a bear or wildcat. That is all very fine, but the "bears" and "cats" really killed have always appeared to me to strangely resemble does and fawns. It is far better to leave weapons at home than to run the risk of being tempted to join a native in that miserable business, "floating," or "jacking."—[Outing for July.

THE BEAUTIES OF COUNTRY LIFE.

It is often solitary, retired, to a certain degree; but does a secluded life in the country necessarily breed a feeling of lonesomeness, irksome discontent, and a homesickness for the city? This is a question that must interest any who contemplate a change from city to country. One will say the answer depends on the person who makes that change, and the answer has much truth. Another will say that it depends on the location of the country home, and that, too, has an important bearing. A house situated in a low, narrow valley, with no other habitation in sight, surrounded by woods and swamps, with scarce a lovely object in view, would indeed be lonely. It ought to be lonely, and it ought to breed such discontent as to drive the owner to seek a more cheerful location. I will add to these two important answers this third one: That one's lonesomeness in the country depends largely upon one's will, one's attitude toward the country. If you begin country life feeling that you are a foreigner to it, and never intend to be naturalized, then you doom yourself to dislike it. Nature will never adopt you into her larger liberties unless you will be adopted, and the shy denizens of bush and brake will never greet you as a fellow-citizen. But if you drop this alien spirit and resolve to conquer the country life by openly surrendering to its charms, then you will win a gratifying success.—[C. H. Crandall, in North American Review.

Buckingham's Dye for the Whiskers can be applied when at home, and is uniformly successful in coloring a brown or black. Hence its great popularity.

FROM PROVIDENCE.

Various Matters of State Interest.

[Regular correspondence of the News.]

PROVIDENCE, June 29.—The state militia is preparing for and looking forward to the annual encampment, which is to begin Monday, July 9, less than ten days hence, and is to continue this year one day longer than usual, making a period of six days in all. The extra day is to take the place of the customary retreat from camp to this city, and it is believed that one day more of camp life and routine will be of more advantage to the troops than this usual plan for Saturday. The general orders issued yesterday show that the routine of camp life will not differ materially from the usual round, but it is intended to give the boys even more than the ordinary amount of instruction in the duties of militia, if that is possible.

Major McCrudden, formerly of Newport, is to have charge of the camp as officer of the day one day, and the monotony of camp routine is to be relieved two days by reviews, one by Brigadier General Kendall and the other by Governor Brown. The old custom of honoring some distinguished person by dubbing the camp by his name has wisely been abolished this year, and it will simply be known, as it should be, as the camp of the state militia. A successful and beneficial week of encampment is looked forward to by the officials.

It was a notable and representative gathering that assembled in the Pawtuxet valley this week to pay the last tribute of respect and friendship to Senator Enos Lapham. His individuality and his political career were such as to make him prominent in town and state, and his business connections were of such a kind as to make his acquaintanceship large and varied. The assemblage at the funeral services, therefore, included many prominent representatives of the political circles of the state, many humble employes of the mills he owned and controlled, and many residents of the town to which he had been a great benefactor. His death removes one who had occupied a conspicuous place in the affairs of his town and state, and the funeral party bore unmistakable evidence of this fact.

The first case under the new poolroom act passed by the General Assembly in June at Newport has been brought into court here this week, and not only Providence but all the state is, or ought to be, interested in its result, for upon it may depend the question of the validity or value of the law and the possibility of its enforcement to the abolishing of all these places, except those kept by the race track managers, who were so signally favored by the law makers.

That is a big scheme which some men in South Kingstown and this city have formulated, for making Point Judith a free port, and possibly in time the terminus of a line of European steamers. It may be within the bounds of possibility, but to most people it looks rather visionary and unlikely of realization, even if Congress grants the power petitioned for.

Newport was the first home of the Shriners in this state, but its devotees there seem to have lost something of their old time enthusiasm in the order, for the representation from the lower capital was very small when the members this week, in dress suits and fezes, escorted the camel Rachel over the burning sands of the desert to Roger Williams Park, henceforth her home.

CRAWFORD.

WHERE'S SEYMOUR?

What has become of Mind Reader Seymour? About this time a year ago he was on his way to Chicago in the wake of a coffin, in which he said he intended to be buried alive. Mr. Seymour said he did not propose to suffer anything more than temporary inconvenience, as he was merely going to adopt the alleged custom of the Indian fakirs and suspend animation for a matter of three months or thereabouts. He expressed with charming positiveness his ability to perform the feat, and spoke of the barley that would be planted over his grave, to ripen and be harvested ere he would return to earth, with a nonchalance that was refreshing as a summer breeze. But where is Mr. Seymour now? Did he get buried or did he not? Perhaps he found the necessities that accompany successful suspension of animation too difficult to accomplish. It is imperative that a suspending animator should swallow his tongue and control his heart and mind. Perhaps Mr. Seymour could not swallow his tongue.—[Washington Star.

FLORISTS.

FLOWER BEDS.

Nothing is more beautiful or more fitting for bedding out than the

DWARF FRENCH CANNAS.

We offer a large assortment of the new and rare varieties, grown in pots, and such as will blossom all summer. Prices low.

NEWPORT NURSERY CO.

VERNON AVENUE.

Remember the Place

To always get satisfaction in all kinds of fresh

CUT FLOWERS and PLANTS.

Floral decorations in all its branches, and at very low rates. Also all kinds of fresh vegetables in their season.

H. J. HASS, 234 Thames Street.

Connected by telephone.

PUSEY A. PEER, JR.,

BARBER,

Cor. Thames and Pelham Streets,
Over Powell's Pharmacy,
Entrance on Pelham Street.
Persons waited on at their residence if desired.

KNOWLEDGE

Brings comfort and improvement and tends to personal enjoyment when rightly used. The many, who live better than others and enjoy life more, with less expenditure, by more promptly adapting the world's best products to the needs of physical being, will attest the value to health of the pure liquid laxative principles embraced in the remedy, Syrup of Figs.

Its excellence is due to its presenting in the form most acceptable and pleasant to the taste, the refreshing and truly beneficial properties of a perfect laxative; effectually cleansing the system, dispelling colds, headaches and fevers and permanently curing constipation. It has given satisfaction to millions and met with the approval of the medical profession, because it acts on the Kidneys, Liver and Bowels without weakening them and it is perfectly free from every objectionable substance.

Syrup of Figs is for sale by all druggists in 50 cent bottles, but it is manufactured by the California Fig Syrup Co. only, whose name is printed on every package, also the name, Syrup of Figs, and being well informed, you will not accept any substitute if offered.

MILLINERY.

GREAT BARGAINS

—IN—

Trimmed Millinery!

Friday and Saturday.

Just received a fine line of Leghorns. Also a good variety of trimmed sailors. Call and examine.

E. M. Carney, 26 Broadway.

Whatever Fashion Prescribes

In the art of

MILLINERY,

And all the Picturesque Shapes of the season

Can be seen at

M. E. Tobin's,

48 WASHINGTON SQUARE.

CONFECTIONERY.

Season of 1894.

We are better than ever prepared to furnish our customers and the public in general with the best the market affords in the

CONFECTIONERY LINE

at reasonable prices. A liberal discount made to Hotels, Boarding Houses, Churches, Picnics and Festivals.

ICE CREAM, VIENNA STYLE,

Assorted Flavors, at $1.00 per gallon.
Made to order.

C. F. FRASCH,

170 THAMES STREET.

Hotel Thorndike—Jamestown.

Telephone connection.

R. M. Fenton,

THE FIRST-PRIZE

CONFECTIONER,

128 BELLEVUE AVENUE

Where you will find a full line of genuine home-made candies at moderate prices.

LEADS THE WORLD.

Libbey's AMERICAN CUT GLASS.

Highest Award World's Fair.

LIBBEY CUT GLASS TRADE MARK TOLEDO, O.

If you want the finest quality cut glass, buy goods having this trade mark.

E. P. ALLAN,
Exclusive Agent for Newport.

HENRY BIESEL & SONS,

SADDLE, HARNESS AND TRUNK MAKERS.

Boys' Pocket books, etc.

Stable and Horse Goods

OF EVERY DESCRIPTION.

Repairing in all its branches. Repairing of fine leather goods a specialty.

Miss Wilkinson,
MANICURE and CHIROPODIST.
Facial Massage a specialty. Will go to residence when requested. Call or address 85 Levin St.

THE TRADES.

C. H. BURNHAM,

Machinist and General Jobber.

Mill and Engineers' Supplies

Waste, Oils and Belting.
Lawn Mowers Repaired and Sharpened.
Perry Mill Building, 339 Thames St.

F. A. ALLAN, JR.,

Sole agent in Rhode Island for A. Northop & Co.,

Patent Metallic Ceilings.

Designs and estimates furnished upon application.

12 Berkeley Street.

SMITH BOSWORTH & CO.,

MANUFACTURERS AND DEALERS IN

Doors, Sash, Blinds, Window Frames, etc.

WEST BROADWAY.

F. A. ALLAN,

Carpenter and Builder

17 Warner Street.
Shop, No. 7 Caleb Earl Street.

J. B. COTTRELL,

MARBLE AND GRANITE WORKER.

Warner street, opp. Island Cemetery.

GODDARD & BARLOW,

PRACTICAL

Tinsmiths and Metal Workers,

REAR OF 122 THAMES STREET.

Work done at reasonable rates. Tin roofing and general jobbing.

Charles W. Gardiner & Co.,

Plasterers and Stone Masons

142 THAMES STREET.

J. D. JOHNSTON,

Architect and Builder,

Plans and Estimates furnished on application
General Jobbing, Mason, Tile and Stucco Work
Executed with Despatch.
Shop, 63 Mill street. | Office, 70 Pelham street
B. O. Box 161. | Residence, 106 Church.

J. B. ALLEN'S SONS,

9 SHERMAN STREET,

House and Sign Painting,

DECORATING AND PAPER HANGING.

Strictly first class work at lowest prices. Estimates cheerfully furnished.

DRUGGISTS.

WM. H. COTTON.

Druggist and Apothecary,

OLD No. 145, NEW No. 226 THAMES STREET.

NEWPORT, R. I.

WOOD'S

SARSAPARILLA,

(DR. KING'S FORMULA)

The strongest and best. Unequalled as a blood purifier.

PREPARED BY

GEO. A. WOOD, Druggist,

106 BROADWAY.

DOWNING'S

Compound Ext. Sarsaparilla,

A safe and effective cure for all skin diseases and impurities of the blood.
Large sized bottles, 100 doses, for

75 cents.

DOWNING BROTHERS,

PHARMACISTS,

42 & 44 BROADWAY.

James T. Wright, Ph. G.,

Registered Pharmacist,

Superior Toilet Cologne,
Parisian Face Powder,
Cream of Almonds for the Skin.
A fresh stock of Wenz's Candy.

WASHINGTON SQUARE.

RESTAURANTS.

Easton's Beach,

CAFE AND RESTAURANT.

Clam and Fish Dinners served. Cool and refreshing Beverages. Ice Cream, Cake, etc. Interesting Souvenirs. A. G. CROSBY.

THE NEWPORT

RESTAURANT,

20 BROADWAY, NEWPORT, R. I.

First class meals on the European plan served at all hours. Oysters furnished in every style.
DAVID B. ALLEN, Proprietor.
Only restaurant in the city equipped with electric fans.

TELEPHONE 6524.

THE VERY BEST LAUNDERING DONE IN THE CITY

—BY—

The Lewis R. Speare Laundering Co.,

Successors to the Newport Laundry Co.; also proprietors of the Fall River Laundry, Fall River.

Shirts, collars and cuffs laundered with either the high gloss or domestic finish.

Our fancy and hand ironing is unexcelled. We thoroughly cleanse and renovate carpets, mattresses, blankets, etc.

Lace curtains carefully laundered by the most experienced hands.

Send your order and the same will have our prompt attention.

LEWIS R. SPEARE. JAMES F. DALTON.

D. SHANAHAN,

DEALER IN

HAY AND GRAIN

14 Franklin Street,

Opposite Postoffice.

SCHREIER'S

Queen Anne Millinery Establishment,

FURTHER REDUCTION. PRICES GREATLY REDUCED.

Trimmed Hats at Special Low Figures.

ESTABLISHED 1810.

The Oldest Free Mason in the United States

Lives in Portsmouth. He is ninety-seven years of age, and has been a Mason seventy-five years. Many people in this vicinity have reached ages ranging from eighty to over one hundred years, and many a grist of the famous R. I. CORN have they brought to our mill to have ground. This corn makes the healthiest family meal on earth. If you want to live as long as the Free Mason, use

Boyd Brothers' Pure R. I. Corn Meal,

FOR SALE BY ALL GROCERS.

BOYD BROTHERS, · PORTSMOUTH, R. I.

Ask for Special Label.

Trade Mark

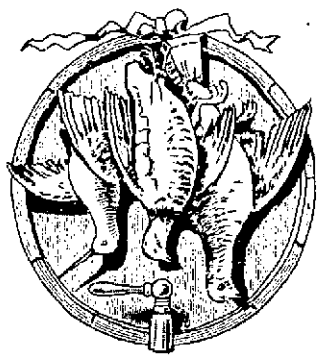

On Every Bottle.

MILLER'S GAME COCK.

THE KING OF ALL WHISKIES.

P. H HORGAN, Sole Agent, Newport, R. I.

HORSES AND CARRIAGES.

JAMES I. BOWLER,

Livery and Boarding STABLE.

First class horses and carriages to let by the season, month or single trip.

Passengers conveyed to and from all boats and cars.

All orders by telephone or left at the office will be promptly attended to.

BRINLEY STREET,

Rear of Kay Street House.

CALL AT

LAWTON'S,

Touro Street,

And see his

New Carriages!

He has on hand 75 of all kinds.

10 new Delivery Wagons (short turn),
Top Buggies of all kinds,
Phaetons, Road Wagons, Road Carts, Traps
Democrat Wagons Goddards,
Fala Alto Wagons, and so on, both wide and narrow track, at prices to suit the times.

Also Horses at all times to sell.

Horses and Carriages of all kinds to let

D. AHEARN & CO.,

Have arrived at their stables,

14 & 16 Prison St., Newport,

For the season, with

30 Head of Horses

Selected for the Newport trade, consisting of matched pairs, coupe, gentlemen's driving and saddle horses, also draught and general business horses. You can find any kind of a horse at our stables that you wish. We can sell the most horse flesh for the least money in Rhode Island. Please call and examine our stock.

H. W. SWAN, Salesman,

Formerly with J. H. Rowley & Bro.

REAL ESTATE.

FOR SALE, NEAR NEWPORT, Furnished House, just put in complete order throughout, with stable and 1½ acres of land. Price $6,500. Address P.O. Box 91, Providence, R. I.

Summer Cottages

TO LET.

Now, comfortable, well-arranged furnished cottages, with all modern conveniences, at $300 to $500 per cottage for season.

Within 300 feet of the principal bathing beach and five minutes' walk of the electric railway. All have ocean view and a safe and unexcelled bathing privilege.

An unusual opportunity to enjoy a Newport season at trifling expense.

Cottages average twelve rooms.

Further particulars furnished by
A. PRESCOTT BAKER, Agent.

A variety of new and desirable

Pictures!

For sale at much less than usual prices.

Framing done to order at short notice and satisfaction guaranteed. Old pictures at a heavy discount at

C. BANNING'S, 67 BROADWAY.

Agency for the OLD STATEN ISLAND DYE HOUSE. Established 1819.

BICYCLES.

LADIES' COLUMBIA.

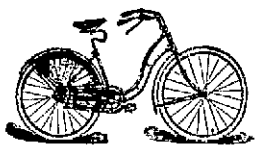

Special model 35. This beautiful machine marks the limit to which bicycle construction has thus far gone in lightness combined with strength. Weight only 29½ pounds.

G. G. & A. H. Popple, 132 Thames St.,
Agents for Columbia and Hartford Bicycles.

Stand on one foot. Try it.
Now stand on both feet. Try that.
A great difference, eh?

Well, that's the difference between the frames of other makes and the FOWLER Truss Frame. This and many other unequaled points are what has placed the Fowler where it stands today and makes competing agents cry "As good as the Fowler." Call and get honest catalogue.

GEO. W. SMITH.

Agent and Repairer,

Shop 10 Marlborough St.

LOVELL DIAMOND CYCLES

For GENTLEMEN,

25 POUNDS.

LOVELL DIAMOND CYCLES

For LADIES,

31 pounds, $115.00,

—AT—

147 THAMES STREET.

E. Griffith, - Agent.

Newport Transfer Express Co.,

Local Baggage and Freight Express.

Special arrangements with the Old Colony railroad and steamboat companies and the Newport & Wickford Railroad and Steamboat Company for delivery and for the checking of baggage at residence to destination.

Tickets over these lines on sale at the main office, 30 Bellevue avenue, to New York, Philadelphia, Baltimore and Washington, and to Boston.

Prompt and personal attention given to all details by E. B. HARRINGTON,
Treasurer and General Manager.

JUST ARRIVED FULL LINE OF

"Domestic" Fashions

With the "Reviews." Call and see them.

In connection with my business I have taken the agency of the City Laundry. Goods called for and delivered free of charge. Leave your orders.

Have you tried Sen-Sen?

STACY'S N. Y. BOOKSTORE,

142 Thames Street.

This Morning's News.

CONTINUED FROM SECOND PAGE.

AN APPEAL FROM DEBS.

For the Support of Railway Employes Throughout the Country.

CHICAGO, June 30.—President Debs has issued the following appeal to the railway employes of America: The struggle with the Pullman company has developed into a contest between the producing classes and the money power of the country.

We stand upon the ground that the workingmen are entitled to a just proportion of the proceeds of their labor. This the Pullman company denied them. Reductions had been made from time to time, until the employes earned barely sufficient wages to live, not enough to prevent them from sinking deeper and deeper into Pullman's debt, thereby mortgaging their bodies and souls, as well as their children, to the heartless corporation.

Up to this point the fight was between the American Railway union and the Pullman company. The American Railway union resolved that its members would refuse to handle Pullman cars and equipment. Then the railway corporations came to the rescue and declared to the world that they would go into partnership with the Pullman, so to speak, and stand by him in his devilish work of starving his employes to death.

The American Railway union accepted the gage of war, and thus the contest is now on between the railway corporations united solidly on the one hand and the labor forces on the other.

Every railway employe of the country should take this stand against the corporations in this fight, for if it should be lost corporations will have despotic sway, and all employes will be reduced to a condition scarcely removed above chattel slavery, but the fight will not be lost.

Corporate power, drunk with its own excesses, has presumed too far upon the forbearance of the American people, and, notwithstanding a subsidized press (to which there are many noble exceptions), public sympathy is with the strikers, who are merely contending for the right of their fellow toilers to receive living wages for their work.

I appeal to strikers everywhere to refrain from any act of violence. Let there be no interference with the affairs of the companies, and above all let there be no act of depredation. A man who will destroy property or violate law is an enemy and not a friend of the cause of labor. The great public is with us, and we need only to maintain a dignified, honest, straightforward policy to achieve victory.

Unprofitable Tactics.

CHICAGO, June 30.—The engineer and fireman of an Illinois Central suburban train were driven from an engine yesterday afternoon by a mob of 200 men, who pelted them with rocks and bricks and chased them away. The train was stopped near the crossing at Burnside station. One striker drew the coupling pin connecting the locomotive with the train, and 12 others boarded the cab and forced the engineer and firemen to jump out. As they did so the mob began to pelt them with stones. The engineer and fireman fled for their lives, pursued by a portion of the mob, while others backed the engine into a roundhouse, close at hand, leaving the cars standing on the main track. A short time later a northbound suburban train appeared, and it, too, was stopped, the engine detached and taken to the roundhouse, and the cars left standing on the northbound tracks. The news was sent to the police station, and a force of 25 men hastened to the scene and scattered the mob.

Stock Shippers Worried.

CHICAGO, June 30.—Many of the commission houses at the yards regard the situation as serious, and have notified their clients in Iowa, Kansas, Nebraska, Missouri, Texas and other states not to ship stock unless the railroad companies agree to deliver the shipment and to be responsible for long delays or responsible if there are any losses on account of delay. The result is that the shipments have been stopped in many instances and the price of meat is expected to take a rapid jump upward before many days.

Six Thousand Men Will Be Idle.

CHICAGO, June 30.—All the trainmen at the Union stock yards struck last night, in obedience to Debs' order calling out all American Railway union men. The number of strikers is only 300, but no cars can be switched in or out of the yards, and all are practically at a standstill at the yards. About 6000 men will be thrown out of employment at once.

"Unjustifiable and Unwarranted."

ST. LOUIS, June 30.—At a meeting of the officers of the railways centering here, resolutions were adopted declaring that the boycott is unjustifiable and unwarranted; that it is the duty of the railway companies to resist the same in the interest of their existing contracts, and "that we will act unitedly to that end."

May Strike Next Week.

PITTSBURG, June 30.—The attitude of the railroad employes here seems to have undergone a change. It is now believed that should the Pullman strike continue to spread they will consent to join in the the refusal to handle Pullman cars, and it is possible this may happen in the early part of next week.

A Wagner Car District.

BUFFALO, June 30.—No effects of the boycott of Pullman cars are apparent here, except that orders have been received to cease selling tickets over certain blockaded railroads. Little through traffic is handled here with Pullman cars, the Wagner coaches carrying the bulk of it.

Alleged Robbers in Custody.

LONG ISLAND CITY, June 30.—George Follmer and Christopher Madden, alleged to be two of the gang of masked burglars who committed many robberies, were yesterday committed to await the action of the grand jury.

Miners Backed Down.

BALTIMORE, June 30.—The mines at Lonaconing are all in full operation. The strike ended in a complete victory for the operators, not a single concession being granted the strikers.

Government Financial Schemes Adopted.

ROME, June 30.—The chamber of deputies by a vote of 180 to 74 adopted the entire financial proposals of the government.

A HANDSOME COTTAGE.

INTERIOR FINISHED WITHOUT MOLDINGS OR PAINT—REFINED AND ÆSTHETIC.

[Copyright, 1894, by Pulliser, Pulliser & Co., Architects, 24 East 23d st., N. Y.]

This is the most charming cottage we have ever seen, and a great many people have said this. It is also our model six-room cottage, as it contains all the modern improvements and conveniences at a moderate price.

The underpinning is laid with red brick of even color and trimmed with bands of black brick and tile. These brick are laid in red and black mortar. It will also be seen that the underpinning extends up to the first story window sill, and the window sill and water table are one, which is thought by some to be an odd feature. The roof is slated with the best black slate, with clipped corners, making a very handsome roof.

The interior is the main object of consideration, and is elegant and in correct keeping

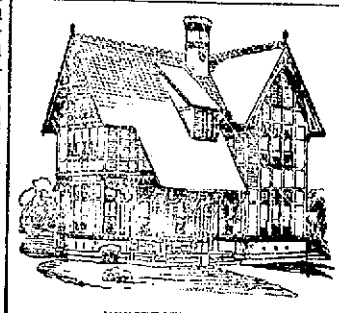

PERSPECTIVE VIEW.

with a great refinement of taste and a high degree of æsthetic culture, and while it requires a boldness to assert an honest preference for pine or ash finished in its natural color over the futile attempts at imitating walnut—as the crowning boast has been all black walnut—in this case the whole of the inside work is finished in natural wood, being filled. The pine is equal to maple, and black walnut is cheap in comparison with it. There are no moldings or paint on the interior. The doors and architraves are finished as shown in the view of the living room, the chamfers, sunk work, etc., being picked out in ebony. The mantels are of ash, also the sideboard, with ebony chamfers, etc., the fireplaces being built of buff brick, with molded jambs. The toilet and bathrooms are finished in ash.

The stained glass work introduced in all the windows above the transom is a new feat-

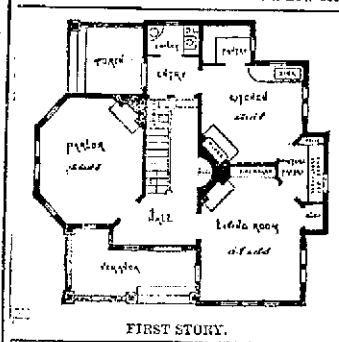

FIRST STORY.

ure for this part, and one which is to become very popular in all domestic buildings from this time forward.

Such houses erected in the suburbs of our cities would add very much to the value of the ground they stand on and pay a handsome rate of interest on their cost, better than any other class of building investments, as the supply falls short of the demand. Business men and others wishing to reside out of the city need just such homes as this, and we wonder that capitalists and real estate owners do not make money for themselves and others by erecting such tasteful yet inexpensive suburban homes.

In former times a house like this would have been painted white, but we are glad to say that much improvement has of late been made in this respect, but unfortunately this taste for white, to a certain extent, still exists. It requires a nice and cultivated eye to determine the colors most appropriate and effective for the exterior of a house, and it depends entirely on its size, form, style, etc. A good design may be entirely spoiled by the colors used in painting,

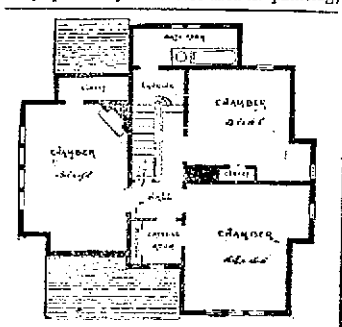

SECOND STORY.

and the beauty of the landscape is often marred by a white house with green blinds. This cottage is painted an olive green, the trimmings being darker than the groundwork, and the chamfers and sunk work are picked out in bright red. The sashes are painted a dark yellow, giving the whole a most striking and effective appearance.

It is the cottage par excellence, and possesses a beauty far beyond the houses generally seen belonging to persons much higher in the social scale, and has been coveted by those who could purchase it fifty times over.

The whole of the work and materials are first-class in every respect. Cost, $2,775.

A house of effective design and convenient and artistic interior will add, independently of its cost, to the value of the property which surrounds it, and is often what secures the purchaser. And it is the same with houses to rent. We have known houses of the same cost to have a difference in rental of fifty per cent. simply because one was built without regard to taste, comfort and convenience, and the other thoroughly designed by an experienced architect. A thing of beauty is a joy forever.

FREE DUMP

—AT—

Hammett's Wharf.

Filling will be called for on order, a nominal price only being charged for cartage.

LOWNEY'S ELECTRIC LIQUID STOPS TOOTHACHE INSTANTLY. Give it a trial. Price 25c. For sale by druggists

COTTOLENE.

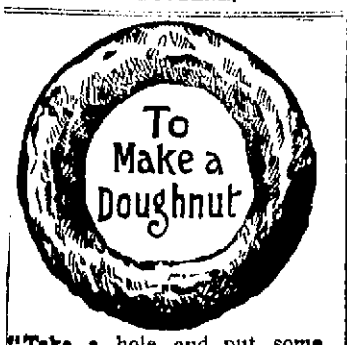

"Take a hole and put some dough around it, then fry in lard." This simple recipe has brought thousands to grief, just because of the frying in lard, which as we all know hinders digestion. In all recipes where you have used lard, try

Cottolene

the new vegetable shortening and you will be surprised at the delightful and healthful results. It is without unpleasant odor, unpleasant flavor or unpleasant results. With COTTOLENE in your kitchen, the young, the delicate and the dyspeptic can all enjoy the regular family bill of fare.

Cottolene is sold in 3 and 5 pound pails, by all grocers. Get the genuine. Made by

The N. K. Fairbank Company,
CHICAGO.
234 State Street, Boston. Portland, Me.

HOUSE FURNISHING GOODS.

UPHOLSTERING

—AND—

CABINET WORK

IN ALL ITS BRANCHES.

General Jobbing, Awning Making, Window Shades, Piazza Furniture, Mattresses Made Over, Drapery Work of All Kinds, Modern and Antique Furniture, Wood Finishing and Painting, Packing and Shipping of Furniture, Crockery, Bric-a-Brac, etc.,

ARE SPECIALTIES WITH US.

We also have SOMETHING NEW in Sash and Window Draperies.

J. W. HORTON & CO.,
42 CHURCH STREET.

WE HAVE IN STOCK

FIVE

Hall Stands

Marked to sell from $11 to $17, which we have decided to close out at 25 per cent. discount for cash. Don't miss the opportunity.

Edward P. Marsh,
101 & 103 THAMES STREET.

SIDEBOARDS

In oak, walnut and ash.

FOLDING BEDS AND WARDROBES

In a number of different styles.

DINING CHAIRS,

Cane and leather seats,

—AT—

John S. Langley's,

Undertaker and Embalmer,
16 FRANKLIN STREET.

Refrigerators !!

Call and select your REFRIGERATOR now while our assortment is complete.

PRICES BOUND TO SUIT.

Also received today, a large invoice of

OIL STOVES.

JAMES F. MARDEN,
328 THAMES STREET.

Fresh Eggs.

Paying our whole attention to

BUTTER AND EGGS,

we are enabled at all times to keep our stock fresh. Try us.

A. A. HUNT & CO.
151 THAMES STREET.

ATTRACTIVE HOMES
At Harrington Park,
Bergen County, New Jersey,

On the West Shore R. R., 17 miles from New York. Plots are offered for sale for five cents per square foot. Property is carefully restricted. For further particulars, application may be made personally or by letter to

J. EDWARD GILES,
127 East Sixteen Street, New York.

NEWPORT.

OCEAN HOUSE.

WARREN F. LELAND, Proprietor.
WARREN F. LELAND, Jr., Manager.

Opens For Season June 23

Prof. Bowron's Band,
OF NEW YORK.
Concerts Morning, Afternoon and Evening.

HOTEL RENAISSANCE COTTAGES,

NEWPORT CLIFFS,

Completely Furnished Cottages.

Restaurant Opens June 23.

Renaissance Circassian Orchestra,
1 to 3 in the afternoon, 7 to 10 in the evening

Hotel Aquidneck,

Pelham Street,
Open for Season of 1894.
T. J. O'NEILL, - - PROPRIETOR.

Kay Street House,

15 Kay Street, Newport, R. I.

First-class accommodations can be had at the above well-known house at reasonable rates.
Open May 23 for the season.
DAVIS & CRANSTON,
Successors to Mrs. Joseph Bateman.

Club Cottage,

Formerly Hotel Pinard,
44 BELLEVUE AVENUE.
Accommodations by day or week.
Nearly opposite Newport Reading Room,
NEWPORT, R. I.

"BATEMAN'S."

Season of 1894.

OPEN JUNE TO OCTOBER.

SIDNEY BATEMAN, Prop'r.

SUNDAY, JUNE 31, 1894.

Table d'Hote Dinner

NAUGATUCK HOTEL AND RESTAURANT,

12 WASHINGTON SQUARE,

From 11:30 to 4, 75c., including one pint of wine. Service a la carte all day.

ANTHONY COTTAGE,

125 Church St., near Bellevue Ave., Newport, R. I.
Open all the year. J. A. GORTON.

ELM HOUSE,

78 Broadway, - Newport, R. I.

First-class accommodations can be had at the above well-known house at reasonable rates.
Open all the year. Completely renovated and re-furnished. MRS. E. O'BRIEN.
Electric cars every twenty minutes to and from the beach.

3 WHITFIELD COURT,
Corner Touro Street, one door from Bellevue Ave. and Kay St.,

PLEASANT AIRY ROOMS TO RENT.

Partial or full board if desired. Private family.

THINK 2 THINKS
IN CHOOSING DRINKS AND
HIRES
Rootbeer
WILL LINK YOUR THINKS.
Deliciously Exhilarating, Sparkling, Effervescent. Wholesome as well. Purifies the blood, tickles the palate. Ask your storekeeper for it. Get the Genuine.
Send 2 cent stamp for beautiful picture cards and book.
THE CHAS. E. HIRES CO.,
Philadelphia.

Bottled Ale,

75 cents per dozen,

FOR FAMILY USE A SPECIALTY.

T. J. LYON
8 & 5 BULL'S WHARF.

George N. Lineham

Wishes to inform his old patrons and the public in general that he has opened a shop for

HORSE SHOEING

In rear of his stables,
29 & 31 West Broadway.
And that he intends giving his personal attention to all horses entrusted to his care

JAMESTOWN COAL AND GRAIN.
Stove, Chestnut and Soft Coal. Hay, Straw and Grain. Coal delivered.
J. A. SAUNDERS, West Ferry.

JAMESTOWN.

Prospect House,

JAMESTOWN, R. I.

Open for the Season.
F. P. W. TEFFT, Prop'r.

Bay Voyage,

JAMESTOWN, R. I.

Open June 25, '94, for the Season.
F. P. W. TEFFT, Manager.

Hotel Thorndike,

JAMESTOWN, R. I.

OPEN JUNE 1.
Special rates to families for the season. For further particulars apply to
C. S. WEEDEN, Proprietor.

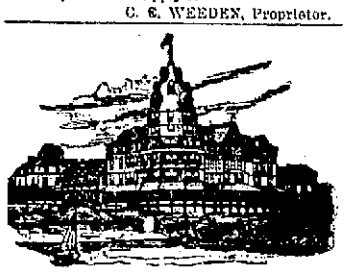

BAY VIEW HOUSE, Jamestown, R. I.

Open from June to October.
Send for prices and plans.

Real Estate and Furnished Cottages to Rent for the season.
C. T. KNOWLES.

GARDNER HOUSE, Jamestown, R. I.

Open from June to October.
First-class accommodations at the above well-known house at reasonable rates. Bath rooms, electric service and the building is heated by steam. Livery stable connected.
N. S. LITTLEFIELD, Proprietor.

SEASHORE.

STONE BRIDGE HOUSE,
Tiverton, R. I.,

is now open for the season. A twelve-mile drive from Newport. Sunday dinners at 1 P. M. The house is at the service of driving parties, and strictly first-class dinners and lunch served to order. Broiled live lobster with fixings at short notice. First-class livery stable. Telephone connection. WM. GADSBY, Porprietor.

The Sakonnet,

Sakonnet Point, Little Compton, R. I.,
Now Open for the Season.
J. L. SLOCUM, Proprietor.
Address Box 1,094, Providence, R. I.

NARRAGANSETT PIER.

Rockingham Hotel.

The largest, best-appointed and most liberally-managed hotel at the Pier, as well as the most centrally located.
J. G. BURNS & SON.

The Mathewson.

Finest location at the Pier; sanitary arrangements thoroughly renewed; absolutely pure spring water. New York address 860 4th avenue.

The Gladstone,

Narragansett Pier, R. I.

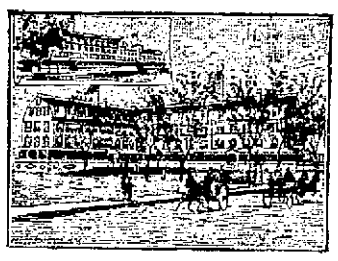

One of the largest and best-appointed hotels in New England. W. A. NYE, Proprietor.

BLOCK ISLAND.

SPRING HOUSE.

As perfectly recuperative as life on shipboard; pioneer hotel on island; every facility for comfort or entertainment; 20 acres beautiful lawn; good fishing, boating and driving; excellent bathing; two concerts daily; owns the celebrated mineral springs (which first attracted visitors to the island); circular free.
B. B. MITCHELL, Proprietor.

NEW YORK.

Holland House,

Fifth Ave. & 30th St., NEW YORK,
A new hotel. Opened December, 1891,
ON THE EUROPEAN PLAN
Positively Fire-proof
H. M. KINSLEY & BAUMANN.

EVERETT HOUSE,

4th Ave. and 17th St.,
NEW YORK.
Centrally located. Overlooking Union Square.
Table Service a la Carte.
JOHN G. WEAVER, JR., & CO.

I HAVE ANYTHING

You want in Awning Material of best quality. Prices are low at the new store, Mill street.
GEO. NASON.

MOUNTAINS.

JACKSON, N. H.

Eagle Mountain House and Hall.

Elevation 1,100 feet; no fog or mist; dry and cool. The new hall has 18 sleeping rooms, all en suite, reading room and a hall 81x45 for dancing, theatricals, etc. Write for circular.
C. E. GALE, Proprietor.

JACKSON, N. H.

The Iron Mountain House

WILL OPEN JUNE 1.

Special low rates for that month. Open fires, steam heat, bath rooms, livery, tennis court, and fine trout fishing. For circulars and diagram, address W. A. MESERVE, Manager.

WENTWORTH HALL AND COTTAGES,

Jackson, White Mountains,
NEW HAMPSHIRE.
OPEN EARLY IN JUNE.
Descriptive circular mailed on application to
M. C. WENTWORTH.

CLOTHING.

G P.S.

A Safe, Sure Remedy for Baggy Knees. 25 cents.

By the way—a few more of those 50 cent Hose for 37 1-2 cents. Beauties, too.

W. C. LANGLEY & SON,
174 & 176 Thames Street.

Bennett's One Price Clothing Store,
Next Caswell, Massey & Co.

Seasonable Specialties.

Choice Neckwear at 25c. Customers frequently say, "I have paid 50c. for no better; how can you do it?"
New line of Suspenders, Gloves, Sleeve Links, Scarf Pins, etc.
Soft, Stiff and Straw Hats.

FANCY SHIRTS.

White body with fancy bosom and cuffs to be worn with white collar. All fancy body, two separate collars and separate cuffs. Also soft choviot shirts.

Laundry Work called for and delivered in any part of the city.

CUSTOM DEPARTMENT.

Garments made to order and satisfaction guaranteed and at popular prices.

Homespun Goods and Scotch Suitings are Most Sensible and Timely.

OTTO,
244 Thames Street.

The Latest Styles

—IN—

SPRING GOODS

—AT—

H. D. SPOONER'S,
200 THAMES STREET.

See the Latest Styles in Spring Goods

—AT—

T. J. CEANEY'S,
19 FRANKLIN STREET.

Family Coal.

A full stock of the best varieties of Red and White Ash Coal.

Lykens Valley and George's Creek Cumberland.

Gardiner B. Reynolds & Co.

If you are
Looking for
Something Good,
Something New or
Something Odd,
INQUIRE AT
Covell's, 163 Thames St.

The Police
Are good fellows, but seldom appear at the proper time and place.

Lots of People
Are in a way like the police. They do not buy the proper remedy at the proper time.

When first Annoyed
By a troublesome cough, they should immediately get a bottle of **Dixon's Great Russian Cough Cordial.**
For Sale by All Druggists.

MISS BERTHA HAAS,
GRADUATE MASSEUSE,
Swedish Movements,
29 NORTH NEWPORT AVENUE.

For the Ladies, Stearns Model C.

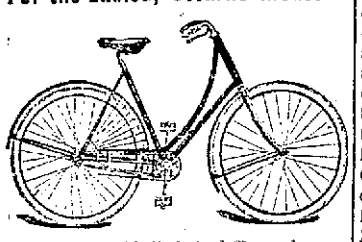

The lightest ladies' wheel, 27 pounds.
E. GRIFFITH, Ag., 147 Thames St.

SWORD CORSAGE PINS!
(Silver and gold.)
Sleeve Links! Shirt and Waist Studs!
In gold and silver.
Ladies' Belts! Sterling Silver Clasps!
La France Neck Ornaments!
In sterling silver.
Strawberry Forks!
In large variety.
HERRMANNS'.

Island Berries,
Watermelons,
Lawton Berries.
KENNEBECK SALMON.
DARRY BROTHERS', 297 Thames St.

Scranton Coal
—IS—
THE STANDARD FUEL.
ABRAM ALMY,
179 THAMES STREET.

Pianos for Rent.
J. H. Barney, Jr., & Co.,
(Representing M. Steinert & Sons Co.,)
154 Thames Street.

Tuxedo Coffee.
We receive this coffee daily from our New York department. It is a perfect blend and receives its name from the quantity used at Tuxedo. We supply several of the best clubs and hotels in New York and its consumption is rapidly increasing.
Price 35c. per lb.; 20 lb. lots $6.60.
We also have an excellent coffee at 27c. per lb.
F. P. GARRETTSON & CO.,
122 Front St., New York. | 16 & 20 Washington Sq., Newport, R. I.

IT'S NOT VERY GOOD.
We seem to have quite a demand for Pea Coal; lots of people use it. We don't know how they do it, but they do. We never brag much about Pea Coal; unless people know HOW to use it, it clogs up the fire and causes all kinds of annoyances, but we have got a lot to get rid of and sell it for
$4.00 a Ton.
It is clean and free from dirt. You may like it—we don't. Lots of people say they don't want any better coal, others say they can't do anything with it. It will burn—'tisn't first class, though.
PERRY BROS.

NEW CARPETS,
Oilcloths,
Linoleums,
Straw Mattings,
Wall Papers, etc.
Window Shades.
Especially selected for the present season.
Wm. C. Cozzens & Co.,
138 THAMES STREET.

GRAMMAR SCHOOL GRADUATION.

The graduation exercises of the First Grammar school drew to the hall in the Mill street building yesterday afternoon a gathering of spectators that completely filled the hall, even standing room being at a premium. Miss Jones and the sixty-eight pupils of the graduating class, the girls arrayed in white dresses, and all wearing small bouquets and smiles, occupied the platform, while the pupils of the Second Grammar grade occupied seats near by, in order to assist in the singing. Dr. C. F. Barker and Messrs. T. P. Peckham, O. G. Langley, G. S. Perry, J. H. Cozzens and S. P. Slocum of the school committee, with Mayor Fearing, Rev. R. W. Wallace, Rev. Dr. Randolph, ex-Mayor Coggeshall and Colonel J. R. Leslie occupied front seats. Miss Blanchard conducted the singing, which was very good, showing careful training and a musical disposition on the part of the pupils. Mrs. I. P. Irons was the accompanist.

The program opened with a recitation from the Scriptures and the Lord's prayer by the graduating class, followed by the hymn, "Wait for the Lord." The first recitations came next, and were by Master Hathaway, on right-angled triangles, and by Miss Potter, on bank discount. These, like all the recitations, were composed by the pupils who recited them, and though at times there were some omissions, the literary style and the technical explanations were both uniformly good. They were illustrated on the blackboard. A recitation in language followed, Miss Shaw analyzing a stanza of poetry on "The Cloud," and Master Grant explaining a part of the school work and giving selections from original poetry written by the class in the regular course of study. Master George Seabury gave, in good spirit and voice, a declamation on Benedict Arnold at the battle of Saratoga.

Next came four very interesting recitations in history. Miss Cotton gave a short sketch of the formation of the body known as the Trustees of Long wharf, with an account of their work for the cause of education; Master Harrison Seabury presented an abridged history of the Mexican war, which Miss Ryder illustrated on a map; Miss Sneeman described the early flags of the United States, and Master Sherman drew them very neatly on the blackboard; Master Barker told "What I Learn from the History of My Country," which was a very much condensed history of America from 1492 to 1894.

After the singing of "The Old Templar," the most interesting exercises of the day took place. Master Carlson explained the purpose of the new manual training for boys, known as "Sloyd," and Masters Manchester, Read, Lawton and Lippincott followed with a practical exhibition of the work, taking a piece of half-inch board and using two work benches and the tools employed in the school, making a convenient wall bracket in a manner that pleased all and well showed how conscientiously the boys had followed the example of their teacher.

Another interesting recitation, in nature study, followed, Miss Taylor taking various flowers and explaining their construction and growth, while Miss Bessie Barker illustrated several of the principles on the blackboard. Miss Scott and Masters Shepley and McLeod followed with descriptions of what the observation class noticed in different common plants and flowers, showing well the nature of the work.

After another song, the presentation of medals and diplomas took place. In the absence of Dr. Curley, Mr. Overton G. Langley was called upon to present the King medals for amiability to Misses Nettie Peterson Harvey and Daisy May Barker, and did so in a short speech that made it exceedingly dubious whether Mayor Fearing, who followed in presenting the Read and King scholarship medals to Masters Williston Wright Barker and Charles Arthur Manchester, Jr., would make as good an impression as the scholars expected from the chief executive. The mayor, however, was more than equal to the occasion, and fairly took the large gathering by storm. He began by referring to a somewhat similar occasion in that building, twenty-three years ago, when Dr. Barker, now chairman of the school committee, then a member of the high school class, was struggling with a French dialogue. He spoke of the great change in the schools since that time, and the success attained in making the studies interesting and in getting good work from the pupils. The day's exercises showed that this change is still going on. The class in Sloyd showed that the pupils are being trained in a manner that will soon prove a great benefit to the schools, and he would not be surprised to see, in a short time, a class able to make the repairs to the ceiling of the hall which are so badly needed and have been so long neglected.

Mr. Gardner S. Perry, in the absence of Superintendent Baker, spoke briefly on the new industrial school, established last November with some misgivings, since it was the first attempt in New England to incorporate such work into the public school system. The committee had been fortunate in securing an excellent teacher, in Mr. Sager, and the work had been successful beyond expectations. The exhibition given during the exercises showed how well the boys had taken advantage of the opportunities offered, while not at all neglecting their regular studies. The girls also had done good work in the cooking and sewing school. In September the new building is to be opened, and then, besides the work already under way, it is proposed to have iron working, bookkeeping, type-writing, stenography, business arithmetic and physical and chemical work, in fact a high school course in what is known as the practical rather than the classical line.

President Barker then presented the diplomas to the graduates, who stood as follows in the class:

Gertrude Lena Shaw, Williston Wright Barker, Ethel Chase Potter, Mary Elizabeth Cotton, Charles Arthur Manchester, Jr., Kenneth Crothers Grant, Emily Chace Taylor, Jennie Watson Mackie, Betsey Gardiner Barker, Charlotte Mahan, George Tilley Seabury, Wilhelmina Jane Cooke, Mary Isabella Goldie, Marian Felicia Hyde, David Anthony Lawton, Maud Evelyn Clarke, Alice Maud Scott, Frank William Hathaway, Charles Enos Titcomb, Nettie Peterson Harvey, James Irving Shepley, Elizabeth Cecil Murphy, Arnold Theodore Grant, Norman Murray McLeod, Harold Mason Sherman Thomas Jefferson Biesel, Harrison Seabury, Charles Henning Carlson, Alfred Schreier, George Herbert Brown, Margaret Carr Albro, Anna Olivia Nelson, Emelyn Augusta Sherman, Frederick William Greene, Jr., Aubrey Lippincott, Charlotte Stanton Peckham, Elizabeth Shaw Reynolds, Francis Nell Fullerton, Abigail Lunt Murray, Harwood Edward Read, Jr., Emily Howland Ryder, Catherine Shaw Coggeshall, Louise Amelia Hill, Annie Corine Jackson, Nellie May Albro, Percival Adams Tilley, Minnie Belle Goddard, George Anton Peters, Ida Berkeley Brown, Daisy May Barker, Lewis Allen Moore, Elmer Forrest Sweet, Martha Newhall Ward, Lottie Emily Hunt, Charles Wilson Sullivan, Susan Fitts, Julia Rosayne Carter, Colin Tolmey Holm, Mary Anastasia Perry, Joseph Hammett Dunbar, Etta Thornton Hazard, William John Speers, Emily Frances Blaine, Archie Hazard Simpson, Martha Baker Almy, David Alexander Ross, Thomas Crapo Weaver, Bradford Cleveland Marsh.

After the exercises in the hall the members of the graduating class enjoyed the good things provided by the King festival fund, and the visitors inspected the display of the industrial schools and the work of the pupils in various lines, shown in Miss Bosworth's room.

LOCAL BRIEFS.

—The rain was welcome.

—Rev. S. W. Stevens left town for Philadelphia last night.

—Many guests are booked at the hotels for the Fourth of July.

—Miss Gilmore of Boston is guest of Mrs. George H. Norman.

—Miss Abbie Young has gone to Taunton to spend several weeks.

—Mr. and Mrs. Rudolph Agassiz are guests of Professor Alexander Agassiz.

—Lieutenant Hamilton Hutchins, U. S. N., and family are at the Clough cottage.

—Commodore and Mrs. Morgan expect to sail for Europe in steam yacht May today.

—Steam yachts Conqueror, Barracoota, Vesta and Avenel arrived yesterday afternoon.

—Mr. and Mrs. H. G. Henderson of New York are at the Maston cottage on Everett place.

—Miss H. K. White and Miss Emma White of Boston are at Mrs. Wilbour's, Pelham street.

—Mr. George H. Burnett and Miss Jennie W. Burnett of Brooklyn are at the Kay Street House.

—Mr. James B. Townsend of New York has joined his family at the Gibert cottage on Bellevue avenue.

—Mr. Thomas O. Richardson of Boston and family are spending the summer with Mrs. Richard Baker, Jr., on Ledge road.

—Captain Wilson of Hercules Veteran Association has been invited to attend the firemen's muster in Fall River on July 4.

—James Graham has filed an intention to put in a new front and make other improvements to the estate of T. J. Murphy on Mill street.

—The late Rear Admiral Temple, U. S. N., who died a few days ago, was a frequent visitor to Newport, as guest of Mr. Edmund Tweedy.

—A. O'D. Taylor has let for the summer season, to Mrs. Margarita Jorrin, Mrs. Julia F. Armistead's furnished cottage at 55 DeBlois avenue.

—Mr. and Mrs. Ward McAllister and Mr. Heywood McAllister of New York arrived at the Lyman cottage on LeRoy avenue last night. Mr. McAllister is one of Newport's pioneer summer residents.

—Lighthouse steamer Cactus is supplying coal for Point Judith lighthouse. The fog has been so dense and continuous that the supply before left at this station became exhausted long before it was expected.

—Manager H. J. Lockrow of the local Postal Telegraph Company's office was one of the six expert operators sent to New London by his company to handle the press matter sent out in connection with the college boat races.

—C. J. Moore has sold for Mrs. William H. Ashhurst, to J. C. McEachen, of New York, one square acre of land situated on Purgatory road, near Tuckerman avenue. The land is a part of the Purgatory farm, and a most desirable building site.

—Mr. Benjamin Baker, superintendent of schools, received word yesterday of the death of his mother, wife of Captain David S. Baker, at Wickford. Mr. and Mrs. Baker left yesterday afternoon for Wickford. Mr. Baker's father has been very ill for a long time.

—Mr. and Mrs. Benjamin F. Downing have issued invitations for the marriage of their eldest daughter, Miss Adeline Bodine Downing, to Mr. Zachary Taylor Pierce, of New York, at the First Methodist Episcopal Church, on Marlboro street, Thursday, July 12, at 12 o'clock.

—The naval reserves, having accepted an invitation from the Bristol company to participate in a boat race at that place on July 4, are now anxiously trying to learn the course, distance and hour for the race. The Bristol company named an hour late in the day, which was not acceptable to the Newport boys, but have made no announcement of any other particulars. If the local salts do not hear very soon just what the conditions are, it is probable that there will be no race at Bristol on that day.

—Recent arrivals at the New Cliff Hotel include Mr. and Mrs. S. E. Buchanan of Brooklyn, G. W. Van Nest of New York, William Lee Roberts of Philadelphia, Thomas Carey of Buffalo, C. W. Lippitt of Providence, Mr. and Mrs. L. Hallock, Jr., of Orange, N. Y.; Mr. and Mrs. H. M. Harper and Miss Harper of Wheeling, W. Va.; Mr. and Mrs. Charles Collman of Easton, Penn.; Mr. and Mrs. H. S. Boardman and Mr. and Mrs. W. E. Rice of St. Paul, Minn.; Albert Rice of Worcester and Mr. and Mrs. Benjamin F. Stevens of Boston.

Highest of all in Leavening Power.—Latest U. S. Gov't Report.
Royal Baking Powder
ABSOLUTELY PURE

MIDDLETOWN.

[Regular correspondence of the News.]

At a meeting of the Middletown Women's Christian Temperance Union Thursday afternoon, at the residence of Mrs. Ashton Barker, the superintendents of the various departments were chosen for the ensuing year, and superintendents were selected for several departments which had not been previously taken up in this union. It was also decided to hold parlor meetings quarterly and mothers' meetings once a month. Under the guidance of the new president it is hoped that much will be accomplished during the year.

The music at the missionary meeting at St. Columba's, the Berkeley Memorial Chapel, tomorrow evening at 7:30 o'clock, will be taken, with one exception, from that of the fourth festival of the Newport Church Choir Guild, and will be as follows: Processional hymn, No. 523, St. Boniface, A. Gatsby; creed and versicles, Tallis and Stainer; anthem, "Arise, O, Jerusalem," Oliver King, recitative for tenors and basses, soprano solo and chorus; Hymn, No. 516, H. Macdougall, baritone solo, male quartette and chorus; anthem, "Awake! Awake! Put on Thy Strength, O Zion!" Sir John Stainer, soprano solo, verse quartette, recitative for tenors and basses, chorus; offertory hymn, No. 507, A. S. Cutler, congregational; recessional hymn, No. 510, Lancashire, H. Smart.

Mrs. Joseph Albro, in company with her son, Mr. Lester Albro, spent the day in Kingston yesterday. Mr. Albro will probably spend the summer there.

The closing exercises at the several schools yesterday consisted of readings, recitations and singing. After the exercises cake, lemonade, oranges and bananas were served. The schoolrooms were prettily decorated with honeysuckle, roses and wild flowers. The children departed after the gala occasion for a nine weeks' vacation.

Mr. Joseph T. Perry of Newport was in town yesterday.

Messrs. Nathan Brown and Frank Lewis have been summoned as petit jurors to attend the session of the court to be held in Newport Monday.

Miss Katie Peckham and Mr. Fred Betram were guests of Mrs. James Wyatt on Wednesday.

The McCormick Daisy reaper may be seen at work in Mr. Levi Norbury's rye field on Monday next, as the agents propose to give an exhibition of what the reaper can do.

Mr. Joseph Farnum of Fall River is guest of relatives here.

PORTSMOUTH.

[Regular correspondence of the News.]

The closing exercises in district school No. 1 commenced at 1:30 o'clock yesterday, after the usual morning session. The scholars were formed in companies in the yard, under the direction of captains, and marched into the schoolhouse to music by Carrie, Jessie and Sadie Anthony, on harmonicas, and Frank Chase, on a drum. Singing by the school, "June," accompanied by Ruby Phinney on the organ, followed, and there were recitations by Albert Brown and Gussie Chase, "Two Welcomes," the one by the former to men and boys and that of the latter to ladies and girl visitors. Next in order were lessons in physiology, grammar and arithmetic by the school, which were very creditable to the teacher (Mrs. Friend), a dialogue, "Birds Cannot Count," by Woodman Chase, Clifford Peckham, Arthur A. Albro and Nathan Main; an intermission of ten minutes, the school marching out to the music of the organ, played by Carrie Anthony, and returning to the music of the harmonicas and drum; singing, "Gaining in Knowledge," by the school, without music; movement exercise, by the small scholars; dialogue, "Story of Columbus," by Carrie Paquin, Jonathan G. Manchester, Clifford Peckham, Susie Chase, Julia Anthony, Mabel Coggeshall, Grace Brownell and Ernest Coggeshall, each one holding a gilt letter to spell the name of Columbus. Three scholars represented the three vessels used by Columbus in his voyage, the Pinta, by Albert Brown; the Nina, by Gussie Chase, and the Santa Maria by Edith Peckham, each holding a boat with the name in gilt letters. Then came Genie Barclay, waving the flag of Spain, and Jessie Anthony, holding the queen's jewels in a golden casket. This was followed by a flag exercise by ten girls, with singing, with harmonica accompaniment by Carrie Anthony; singing by four scholars, "Beautiful Days," accompanied by Lulie Carter on the organ; motion song, by six girls, Ruby Phinney, Emma Anthony, Carrie Anthony, Mabel Peckham, Mary Chase and Gertie Coggeshall, accompanied by Jessie Anthony on the harmonica; singing by the school, "America," accompanied by Carrie, Jessie and Sadie Anthony on harmonicas; reading, by Sarah Albro; remarks by Rev. H. W. McCrone; poem read by Mrs. L. M. Friend, the teacher, "Boys of Today," composed by the author of "America;" "Good-bye Song," by eight girls, Ruby Phinney, Lulie Carter, Carrie Anthony, Gertie Coggeshall, Mabel Peckham, Helen Peckham, Emma Anthony and Mary Anthony, accompanied by Mrs. S. A. Carter on the organ. Each guest, of whom there were over fifty, was presented with a small bouquet upon entering. The programs were tied with pink.

Mrs. Cobleigh of Newport is at Mr. William G. Albro's on Brannan's lane.

The residence of Mr. J. C. Lawton narrowly escaped being destroyed by fire Thursday. The fire caught from an overheated chimney and communicated to the woodwork, and it was necessary to cut away a part of the flooring to extinguish it. As the house is isolated it was fortunate that the fire was discovered before it was too late to save the building.

Mr. John Allan of Oakland Farm has recovered from a few days' sickness.

Messrs. R. W. Anthony and George Anthony drove to Dartmouth, Mass., on Thursday to look after the interests of Rev. Gould Anthony and R. W. Anthony in a certain farm which has lately come into their possession through a decision of the supreme court of Massachusetts, the question of title having been in litigation for three and a half years. The Messrs. Anthony returned the same day.

A straw ride was participated in by a number of people in the vicinity of the Christian Church Thursday evening.

Mr. Edward A. Coggeshall and Miss Annie E. Sherman spent Thursday in Bristol, guests of Mr. Alonzo Pierce and family.

On Friday there was one session in Mrs. Friend's school, after which all repaired to Mr. Constant W. Chase's, where a picnic was held in the afternoon.

Mr. Abner B. Anthony of the Friends' School, Providence, will spend his vacation with his parents, Mr. and Mrs. Henry Anthony.

Miss Caddie Blake left this morning for Newport, N. H., where she will spend a month for the purpose of regaining her health. She will be accompanied by a friend from Bristol.

Mr. and Mrs. Edward Ayler visited Fall River Wednesday to be present at the wedding of Mrs. Ayler's sister, Miss Julia M. Jackson, to Mr. Robert C. Temoh, a well-known newspaper man of Boston and a member of the lower branch of the state legislature. After a largely-attended reception, Mrs. and Mrs. Temoh left for a wedding trip, and on their return will make their home in Boston.

Mrs. Perry G. Rundall, Mrs. Levi Tallman and Mrs. A. L. V. Dennis spent the day yesterday with Mrs. Edward Brown of Glen street.

Mr. Edward C. Faulkner has secured a situation as night watchman on steamer Pilgrim.

Miss Susan Mott was able to take a short walk yesterday.

Two agents, one from Providence and the other from Newport, have been canvassing the town for crayon portraits during the last two weeks.

The pine lumber advertised for sale will be sold on Saturday next, at auction, by Joseph G. Dennis.

Mr. Joseph G. Dennis of the Portsmouth Chronicle has received an invitation from the faculty of the Rhode Island Agricultural College to be present on Editors' Day, July 10, and will probably accept the invitation.

Mrs. Ruth Macomber has gone to Ferry Neck to spend the Fourth of July with her son, Edward P. Macomber, Jr., and family, and enjoy a family clambake on that day.

To retain their youthful appearance long in life, gentlemen should use Ayer's Hair Vigor.

Pea Brush.
Pea Brush.
EXTRA QUALITY.
PINNIGER & MANCHESTER
341 THAMES STREET.

ALL KINDS OF
Kitchen Crockery
AND GLASS.
Low Priced Toilet Ware.
ERASTUS P. ALLAN,
131 & 133 THAMES STREET.

COAL---WOOD.
HEIRS OF GEO. BOWEN,
WM. H. BOONE, AGENT.
Red and White Ash Coals,
Hickory, Oak, Maple, Southern and Eastern Pine Woods,
PREPARED IN ANY MANNER DESIRED.

Best Elgin Creamery,
Received daily, 25c. a lb.; 4¼ lbs. for $1.
Fresh Vermont Dairy, 5 lbs. for $1.
Island Eggs, 15c. a dozen.
Connecticut Eggs, 13c. a dozen; 2 dozen for 25c., at the
New York Butter House,
158 THAMES STREET. E. A. EDES, Prop.
Telephone connection.

Newport Illuminating Company.
Electric Fans of all Designs.
STORES, OFFICES and RESIDENCES
wired and lighted by Incandescent Electric Light at lowest rates.
447 to 455 THAMES STREET.

ICE.
HAVING assumed the management of the ice business heretofore conducted by Mr. J. C. Brown, we would call the attention of the public to the fact that we are prepared to furnish
ICE AT REASONABLE RATES,
guaranteeing satisfaction in every particular.
Main Office, - 173 Thames Street,
Store House, - Swinburne's Wharf.
A. A. TILLEY, H. C. TILLEY, } Managers.

WATER.
Persons desirous of having water introduced into residences or places of business should make application at the office of the Newport Water Works, 5 West Marlboro' street. Office hours from 8 A. M. to 2 P. M.

NEW BOOKS.
Perlycross, by Blackmore.
Red Cap and Blue Jacket.
Adventures in Algiers of Matthew Dudgeon.
Claudia Hyde, by Frances Courtney Baylor.
Cord and Creese.
HAMMETT'S,
209 THAMES STREET.

THE ROMANCE OF A TRANSPORT, by W. Clark Russell.
CARLOTTA'S INTENDED and other Tales, by Ruth McEnery Stuart.
OUR HOME PETS, HOW TO KEEP THEM WELL AND HAPPY, by Olive Thorne Miller.
AN INTERLOPER, a Novel, by Frances Harry Peard.
THE JUNGLE BOOK, by Rudyard Kipling.
A BURNE-JONES HEAD and other Sketches, by Clara Sherwood Rollins.
STRUTHERS AND THE COMEDY OF THE MASKED MUSICIANS, by Anna Bowman Dodd.
GEORGE H. CARR.

50c. Novels, 15c. & 25c.
Another Reduction in Novels.
Esther Waters, by George Moore. This famous English Novel has been selling for 50c. and is just coming out in the 25c. form. We sell them for 15c. This is the regular edition.
Alone on a Wide, Wide Sea, by W. Clark Russell. This is a regular large 75c. book for 25c., at the
Franklin News Depot,
6 Franklin St., Oppo. Postoffice.

Time of Receiving Sunday Papers,
Providence Sunday papers at 6:30 A. M.
Boston Sunday Papers at 7:10 A. M.
New York Sunday papers at 8:30 A. M.
The Wholesale and Retail Agency for Sunday Papers is at
CLARKE'S, PEOPLE'S LIBRARY BUILDING.

Estate M. COTTRELL.
C. M. & R. C. Cottrell
TRUSTEES.
Special Attention to
Cabinet Making and Repairing,
Upholstering of All Kinds,
Cottrell Block,
322, 324 & 326 THAMES STREET,
NEXT POSTOFFICE.

KARL STAAB.
I hereby wish to notify my customers and the public in general that I have removed my furniture and upholstery business from 102 Bellevue avenue to
121 Prospect Hill Street.
(Telephone) KARL STAAB.

LAPPIN'S,
145 Thames Street.

This pretty MUSLIN SUIT, for morning wear, with skirt four yards wide and two ruffles over shoulder, for
$1.89.
Also ladies' Lawn Waists with large sailor collars and wide ruffles, pink and blue. These are all goods received this week.
Ladies' Duck, Cambric and Serge Suits of all kinds and prices.
Agent Staten Island Dye House.
LAPPIN'S.